

## **Appendix D. Graphical Plots of Water Quality Monitoring Result**

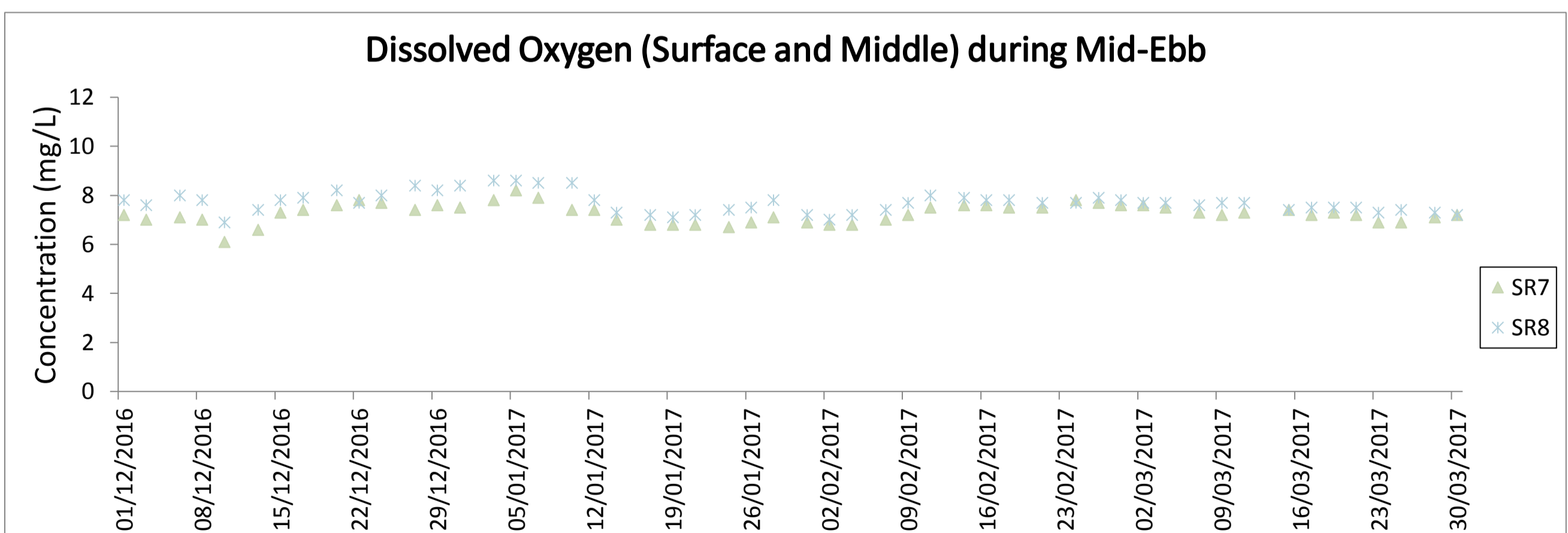

Note: The action and limit level of DO can be referred to Table 2.4 of the quarterly EM&A report.

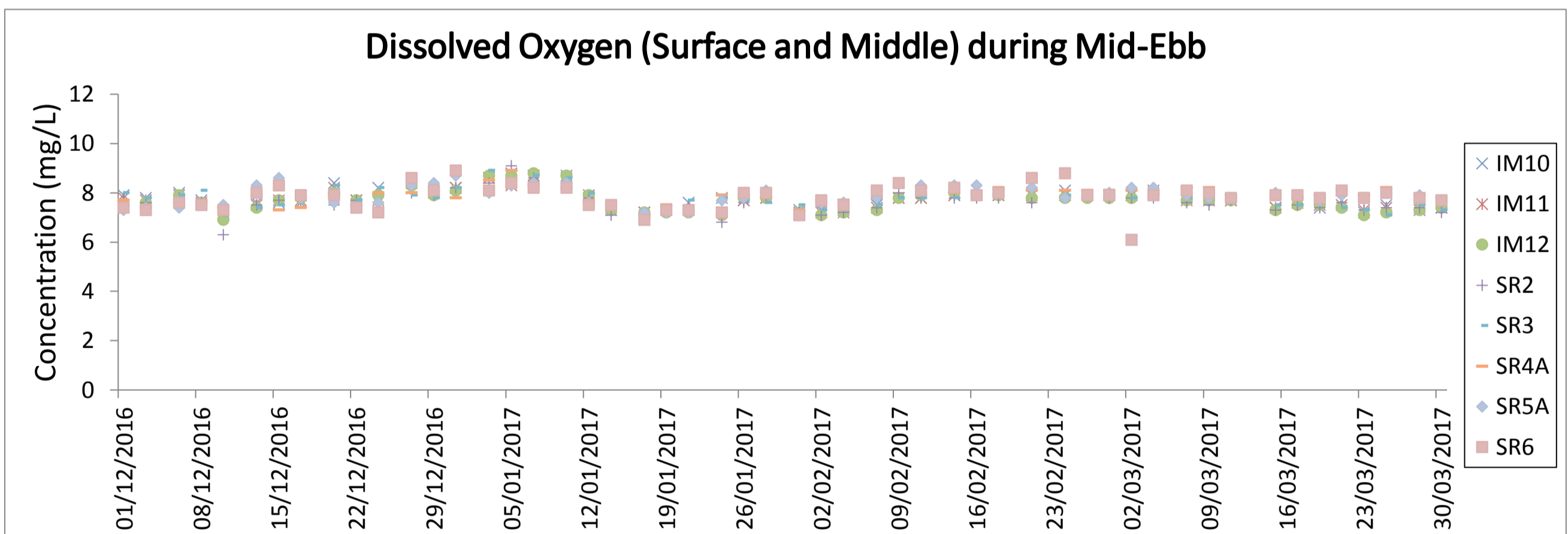
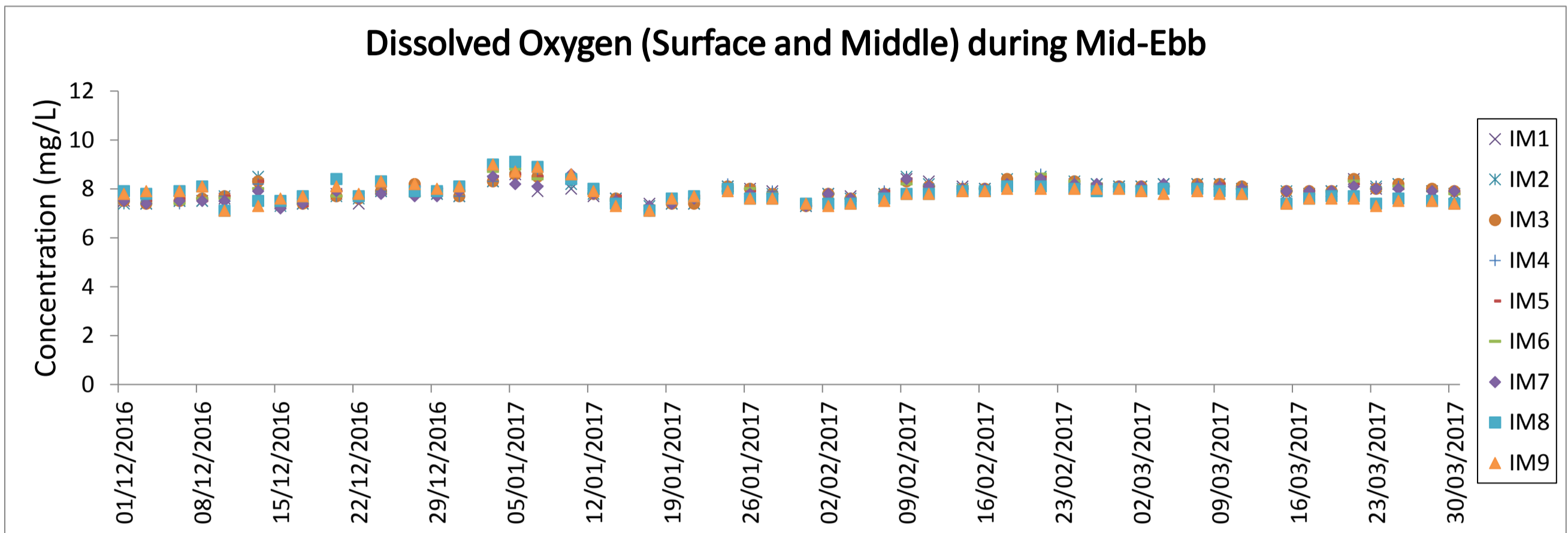
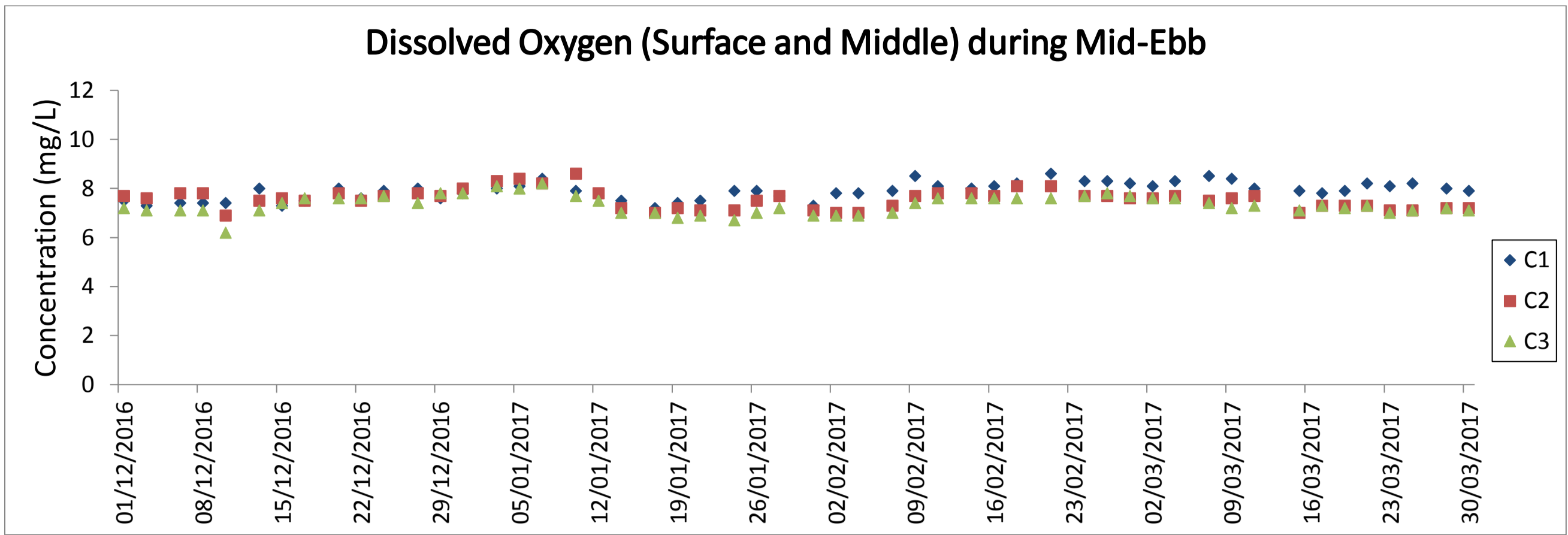
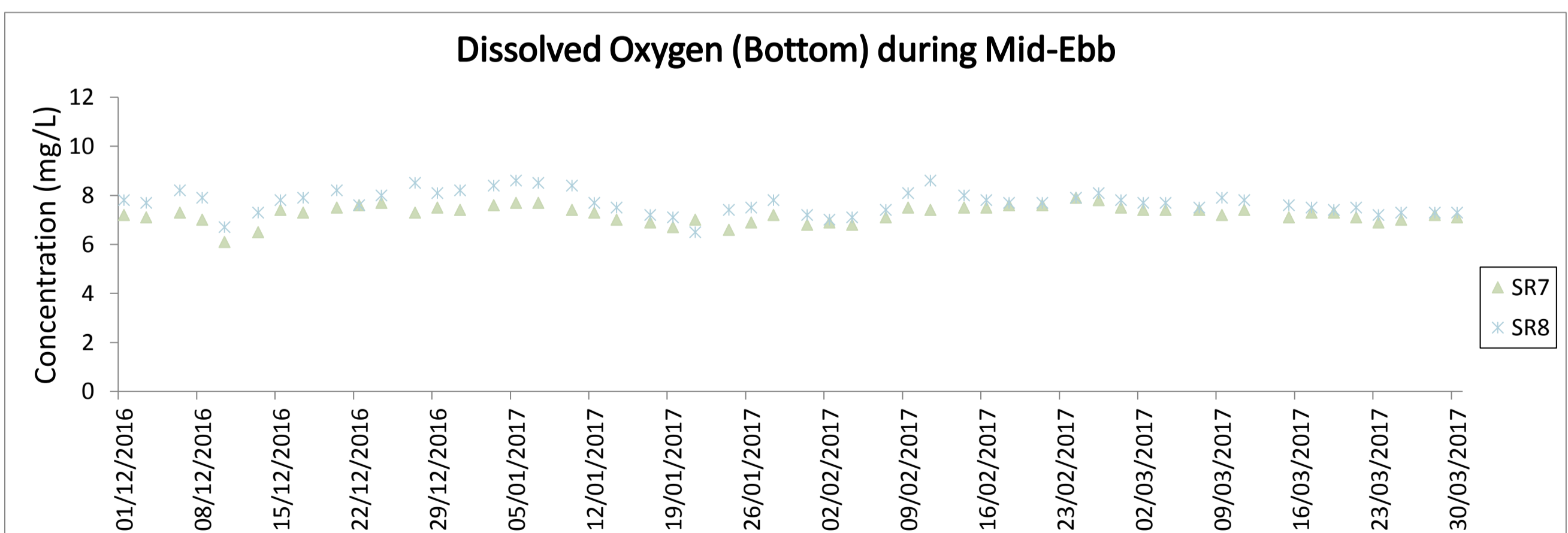
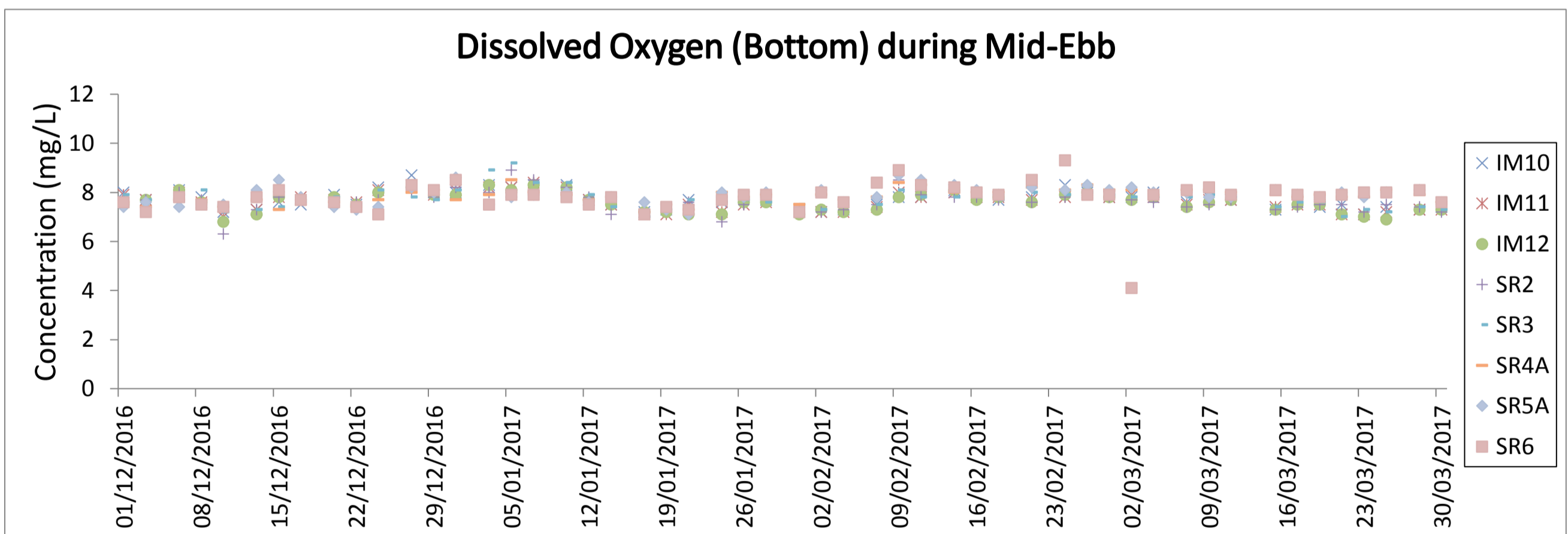
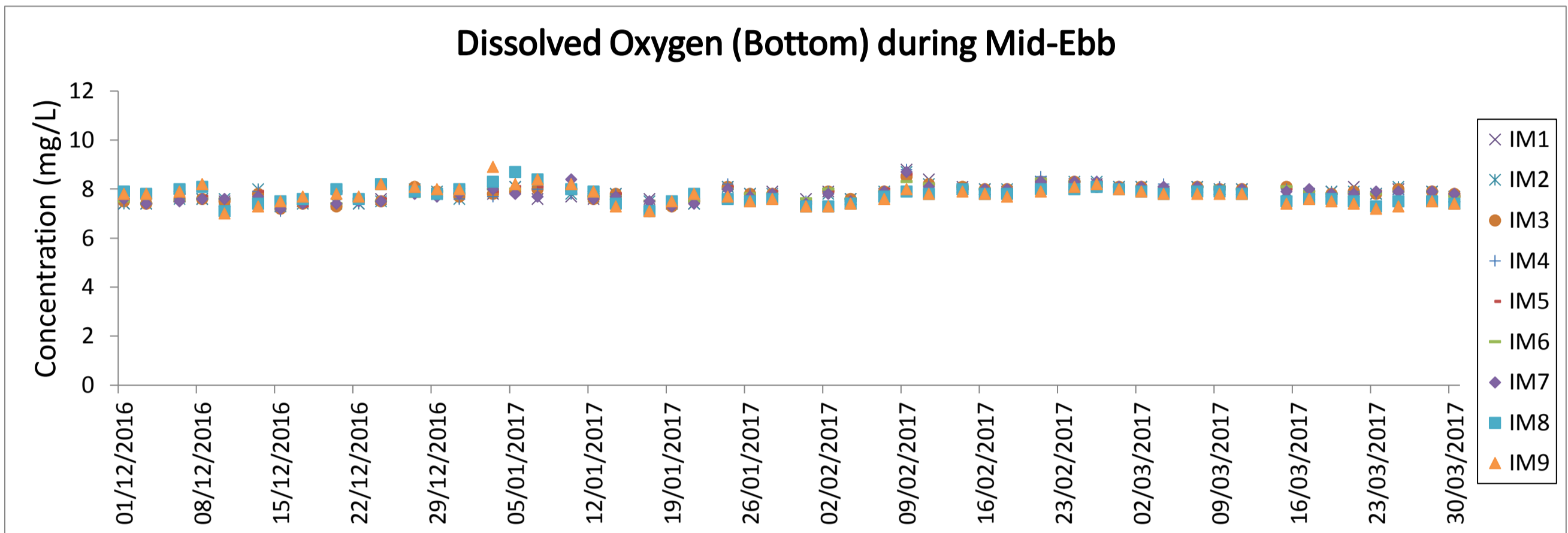
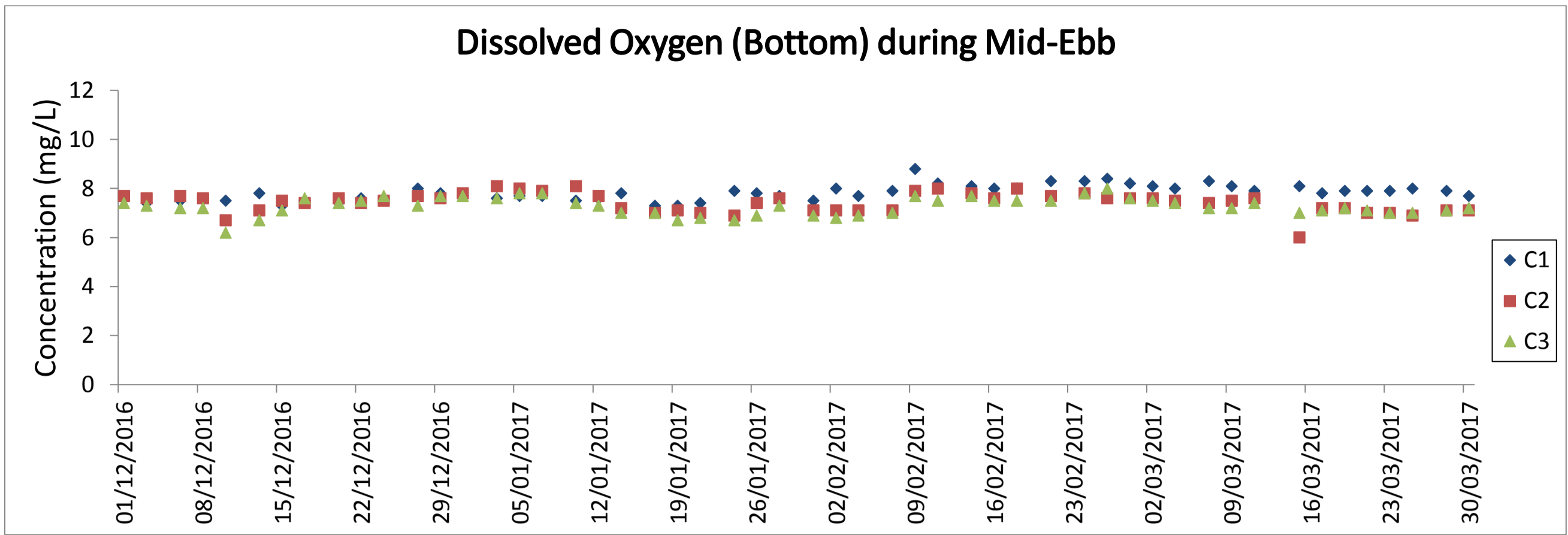

Note: The action and limit level of DO can be referred to Table 2.4 of the quarterly EM&A report.

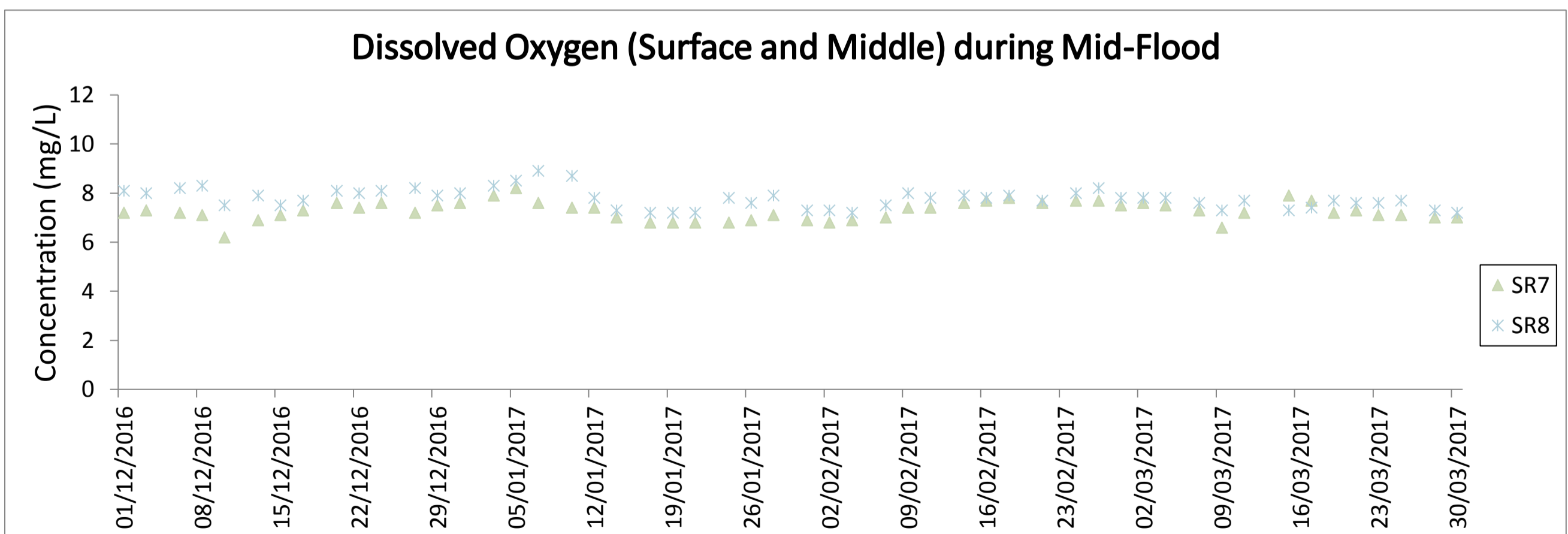
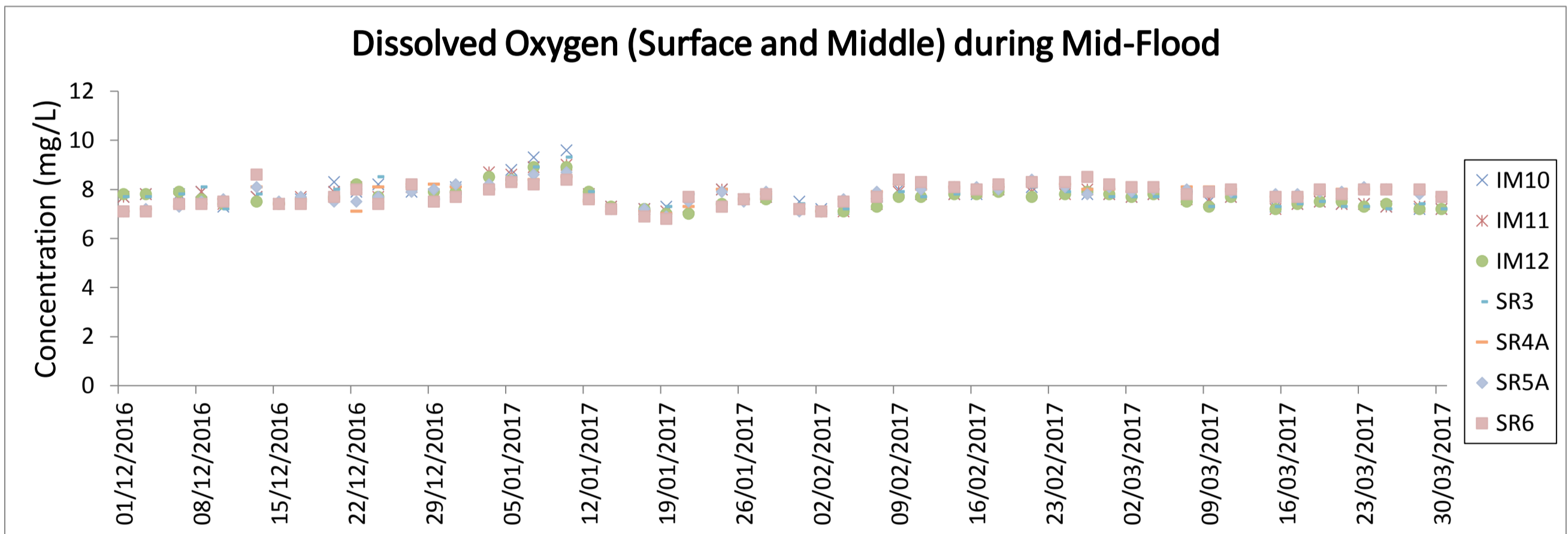
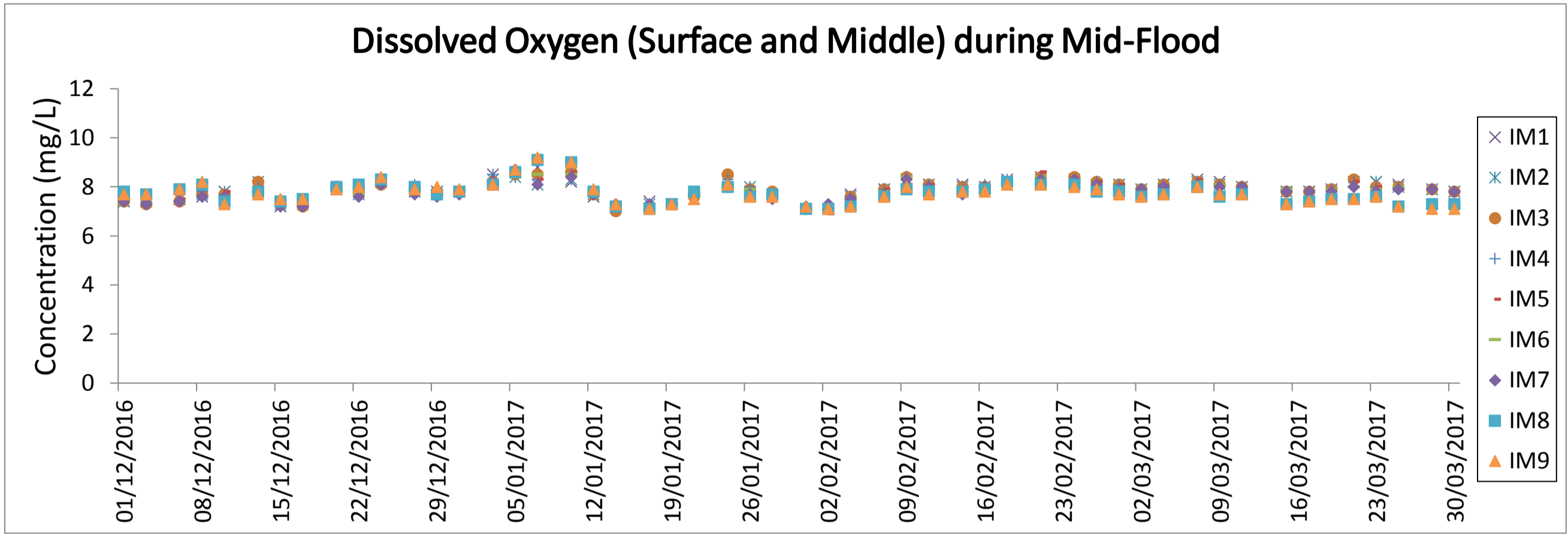
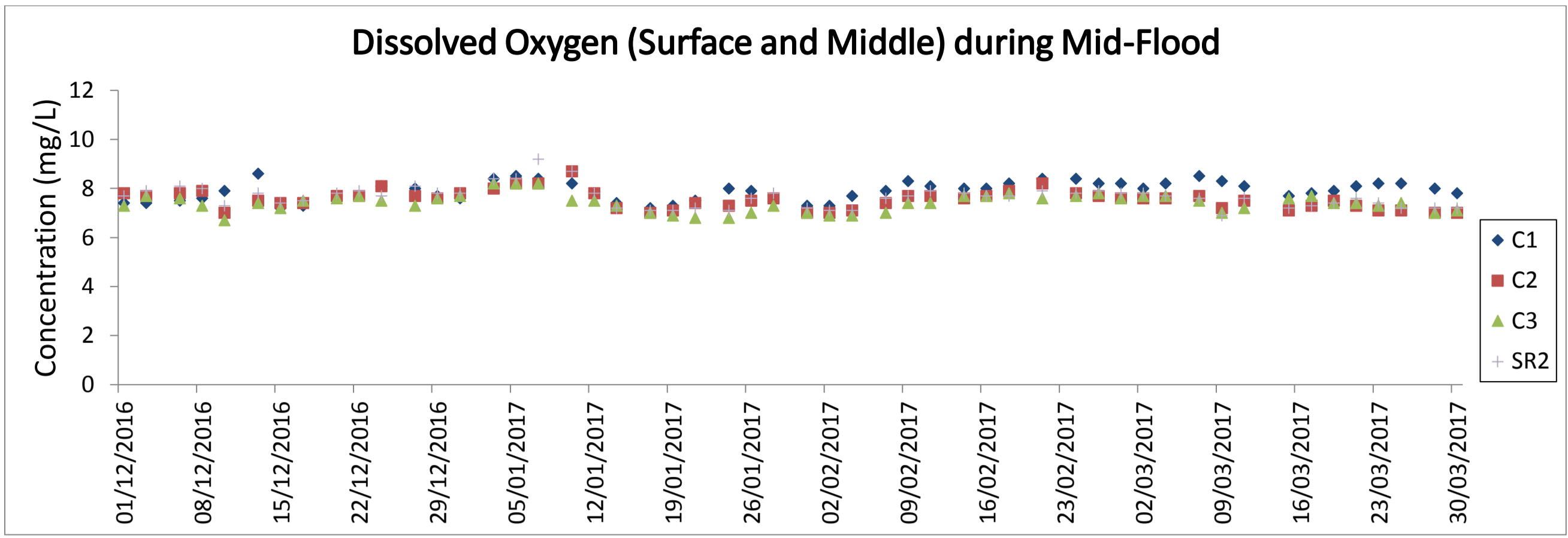

Note: The action and limit level of DO can be referred to Table 2.4 of the quarterly EM&A report.

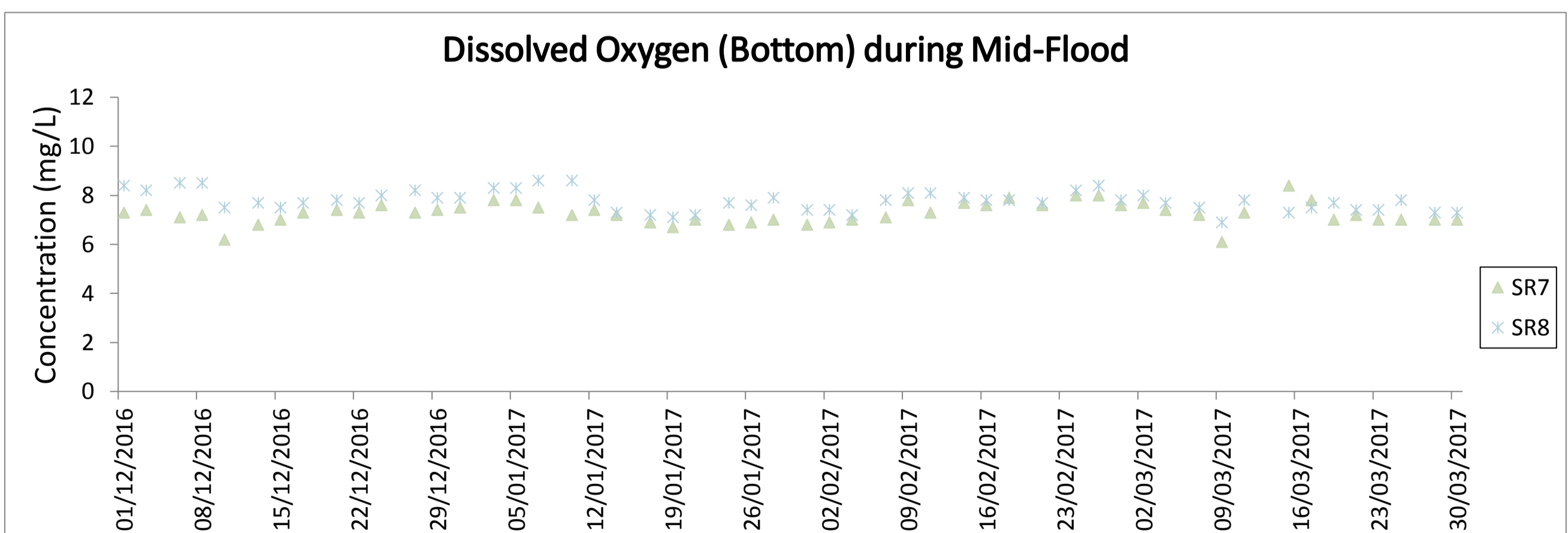
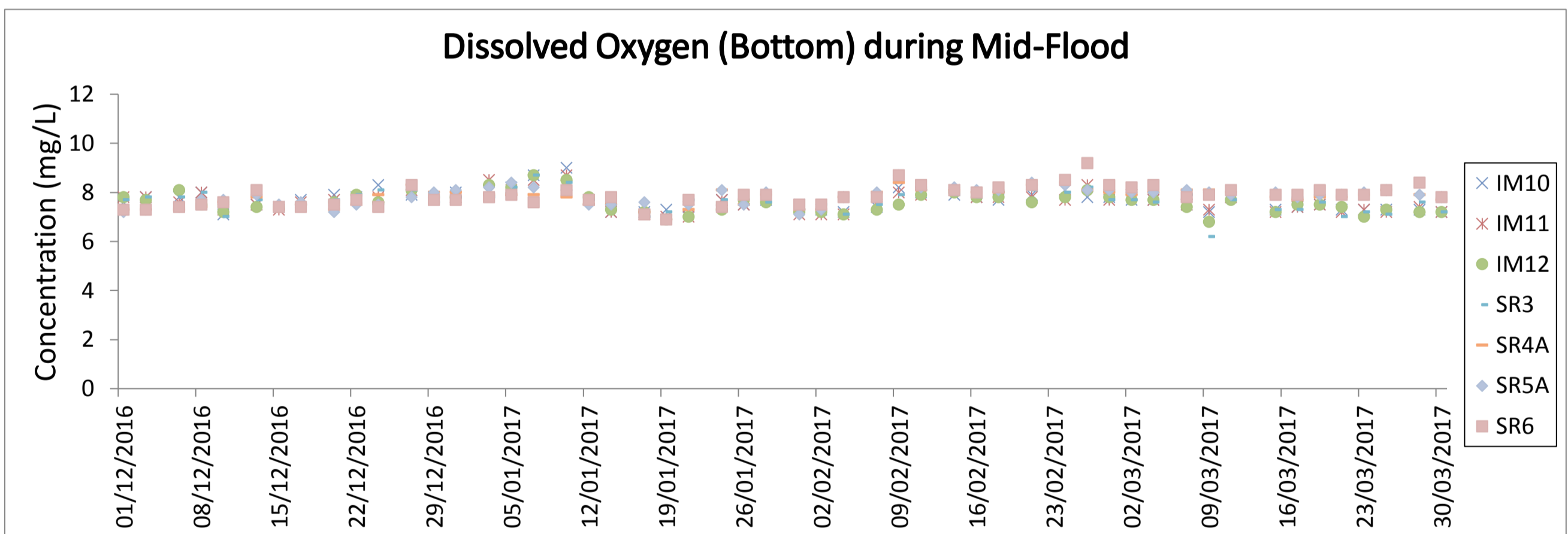
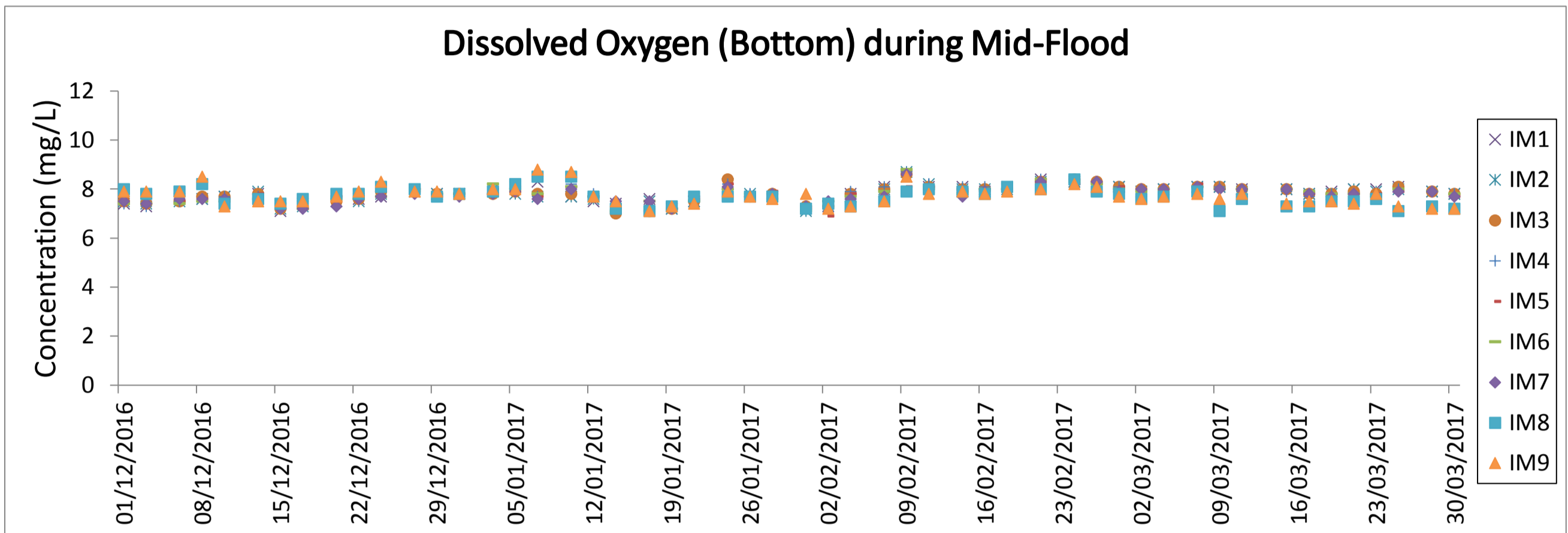
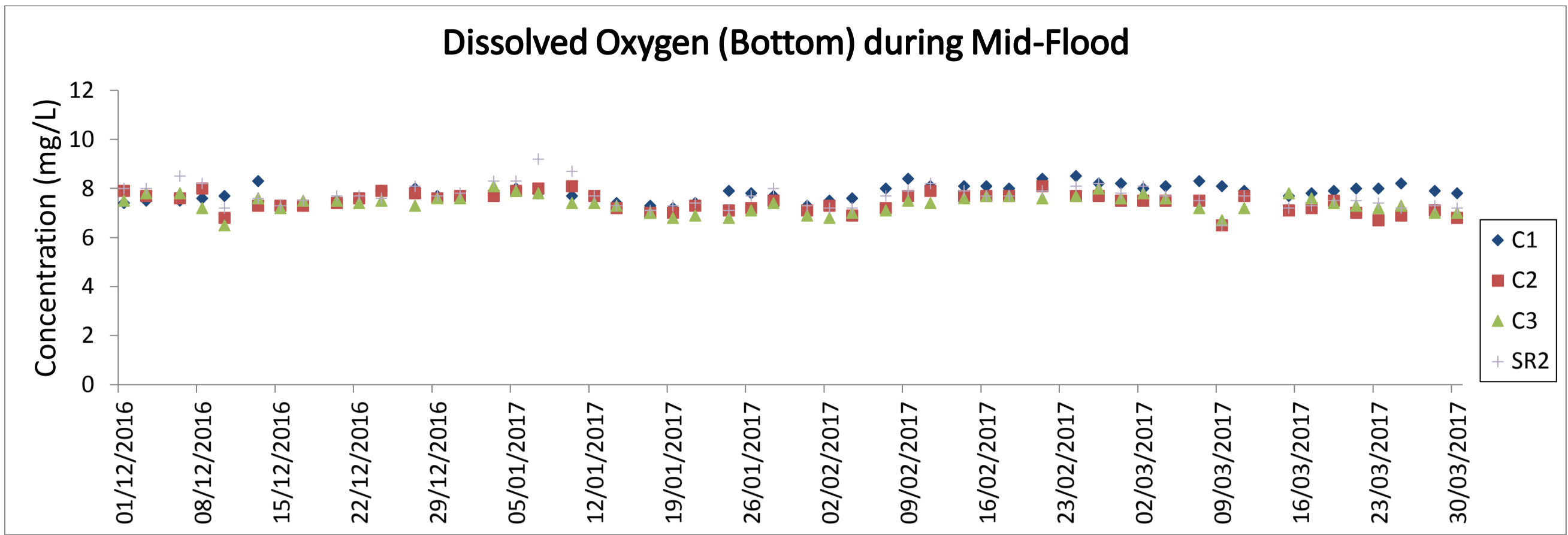

Note: The action and limit level of DO can be referred to Table 2.4 of the quarterly EM&A report.

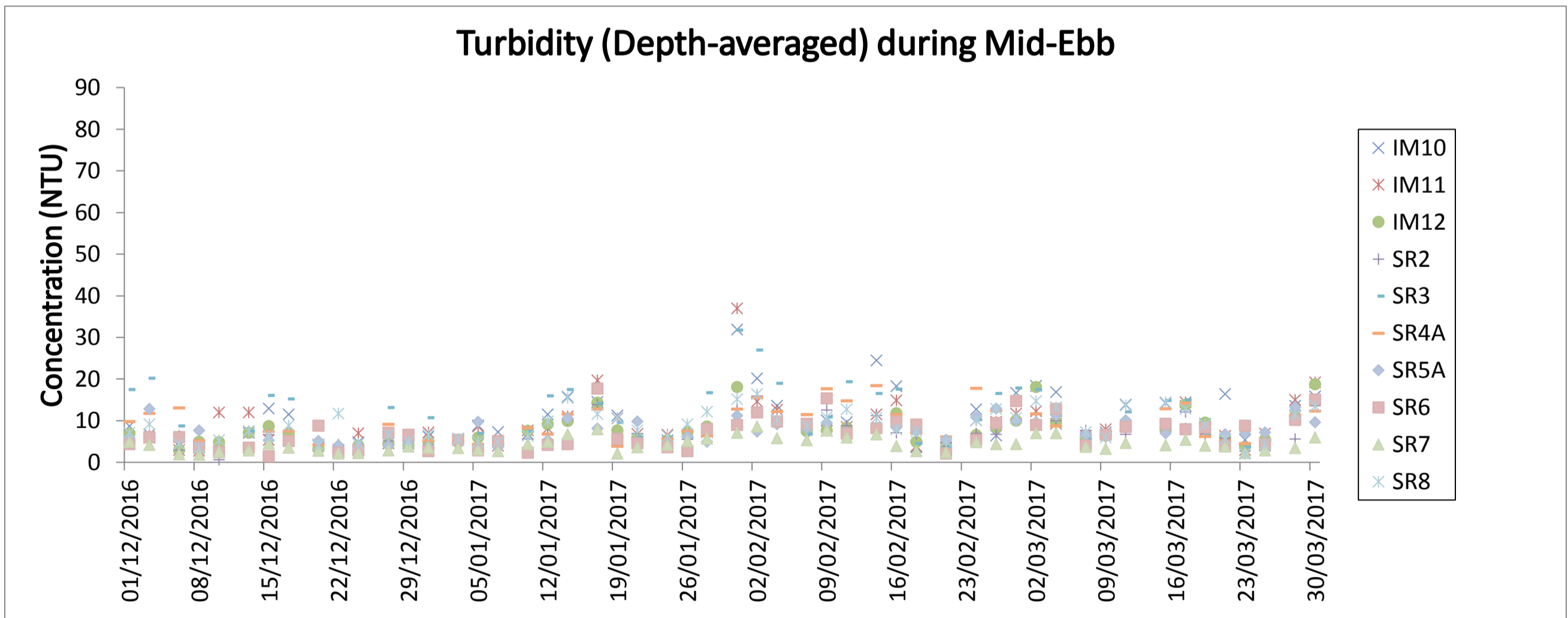
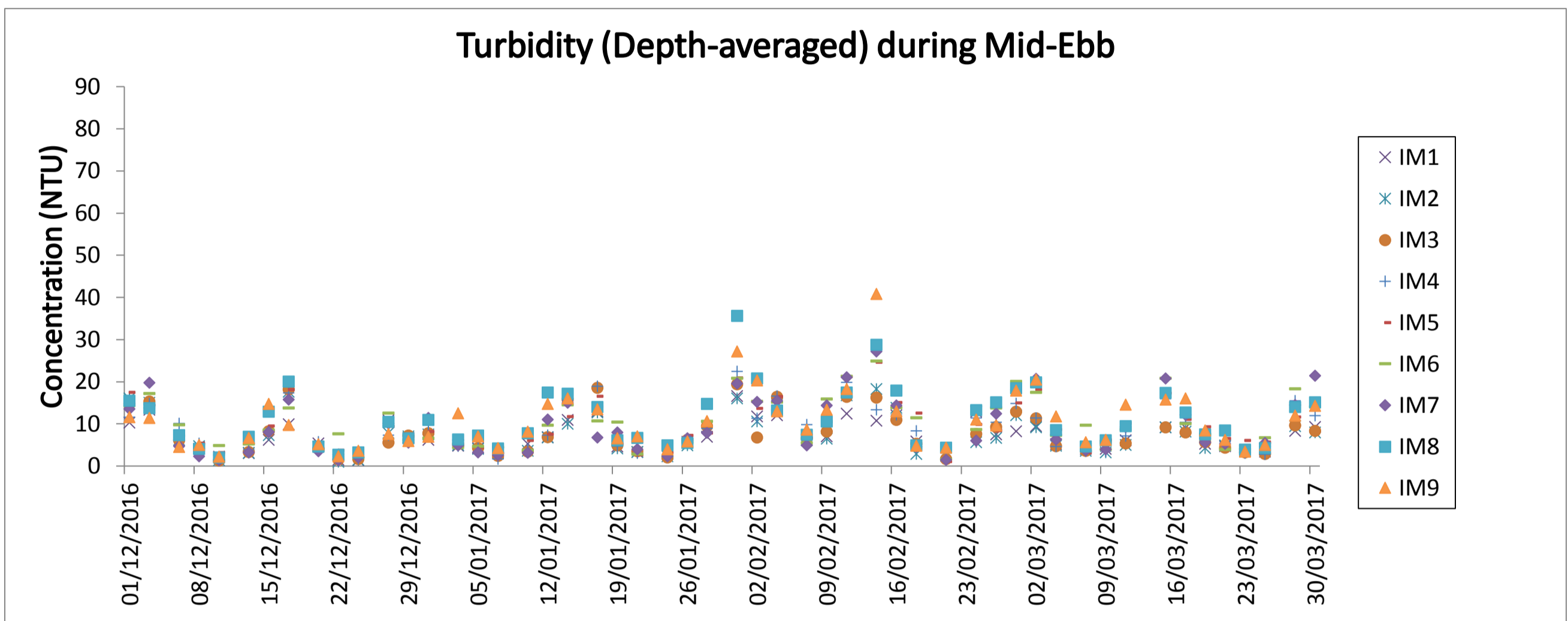
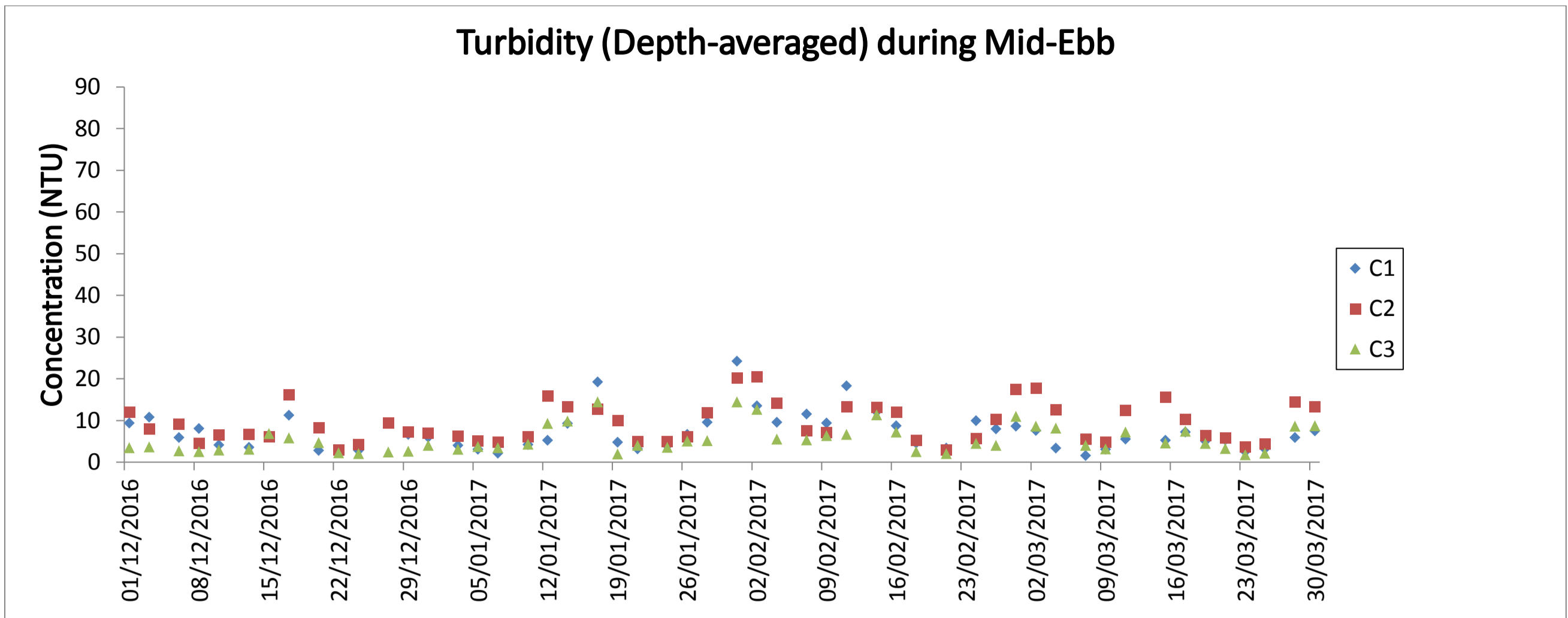

Note: The action and limit level of turbidity can be referred to Table 2.4 of the quarterly EM&A report.

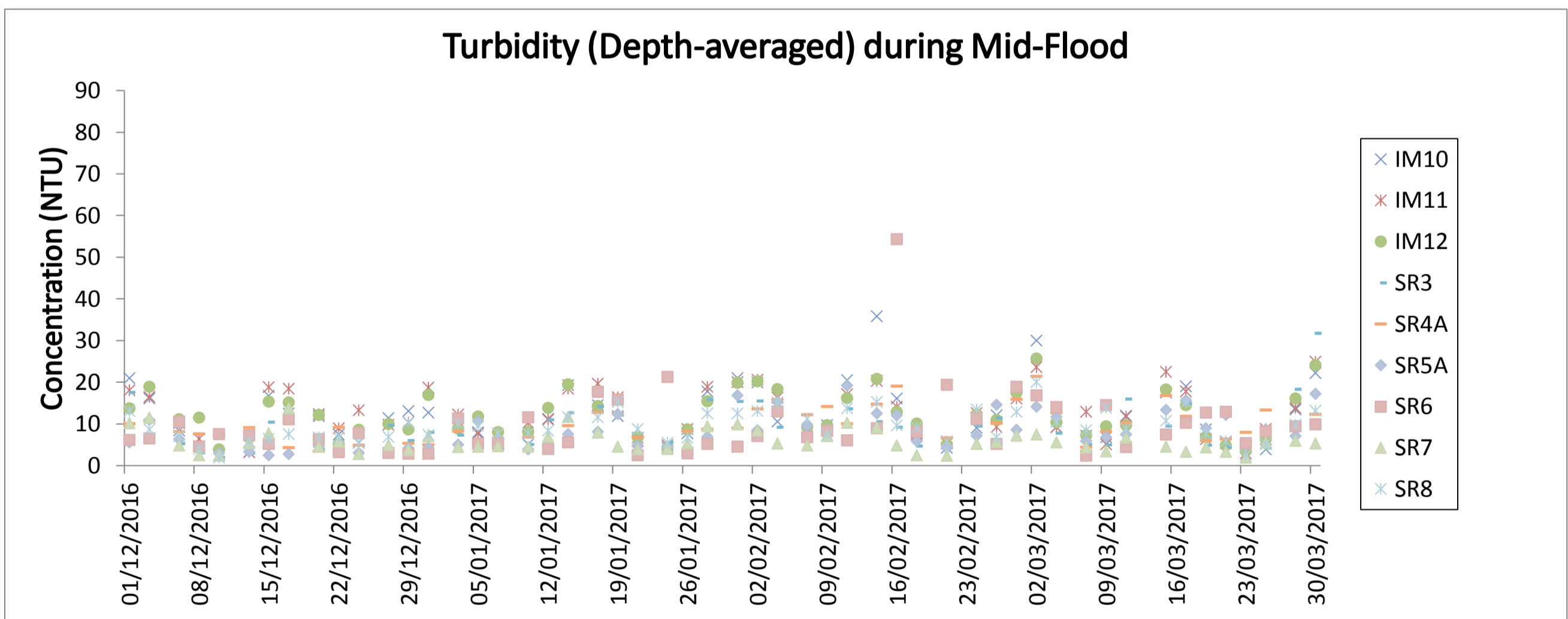
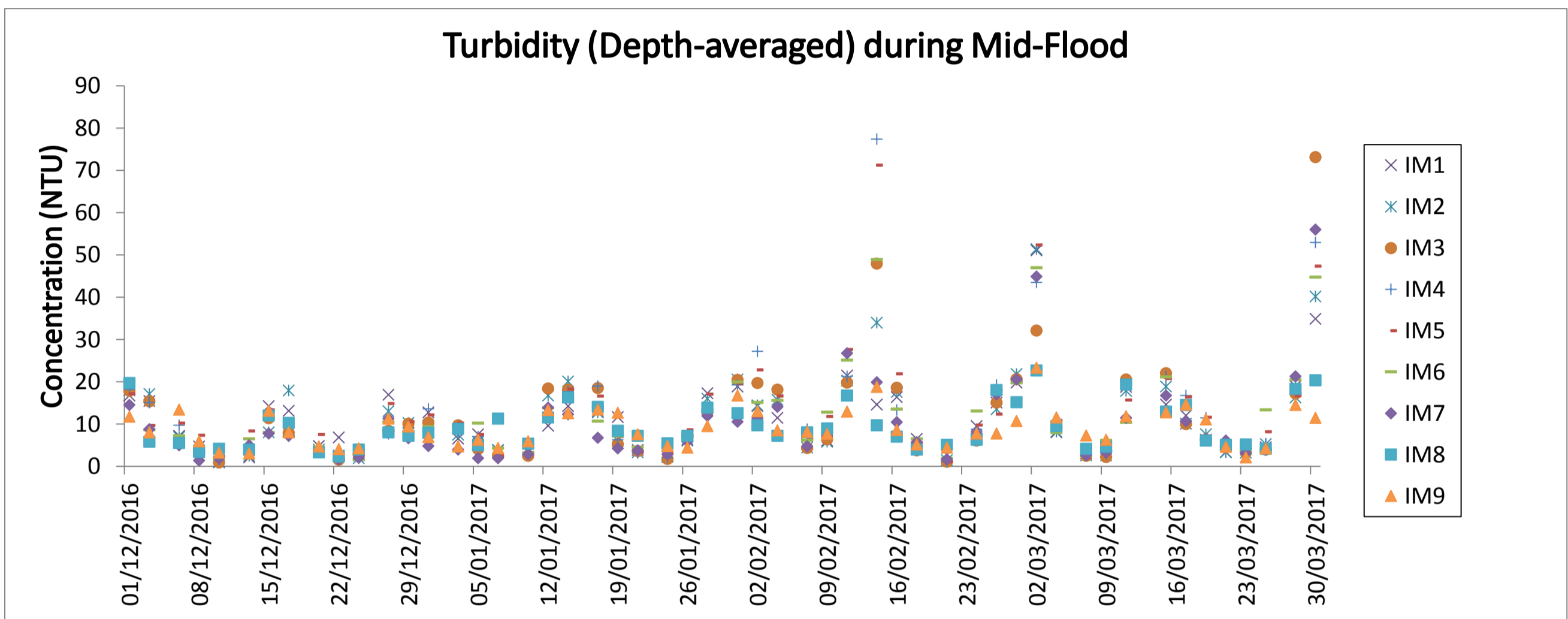
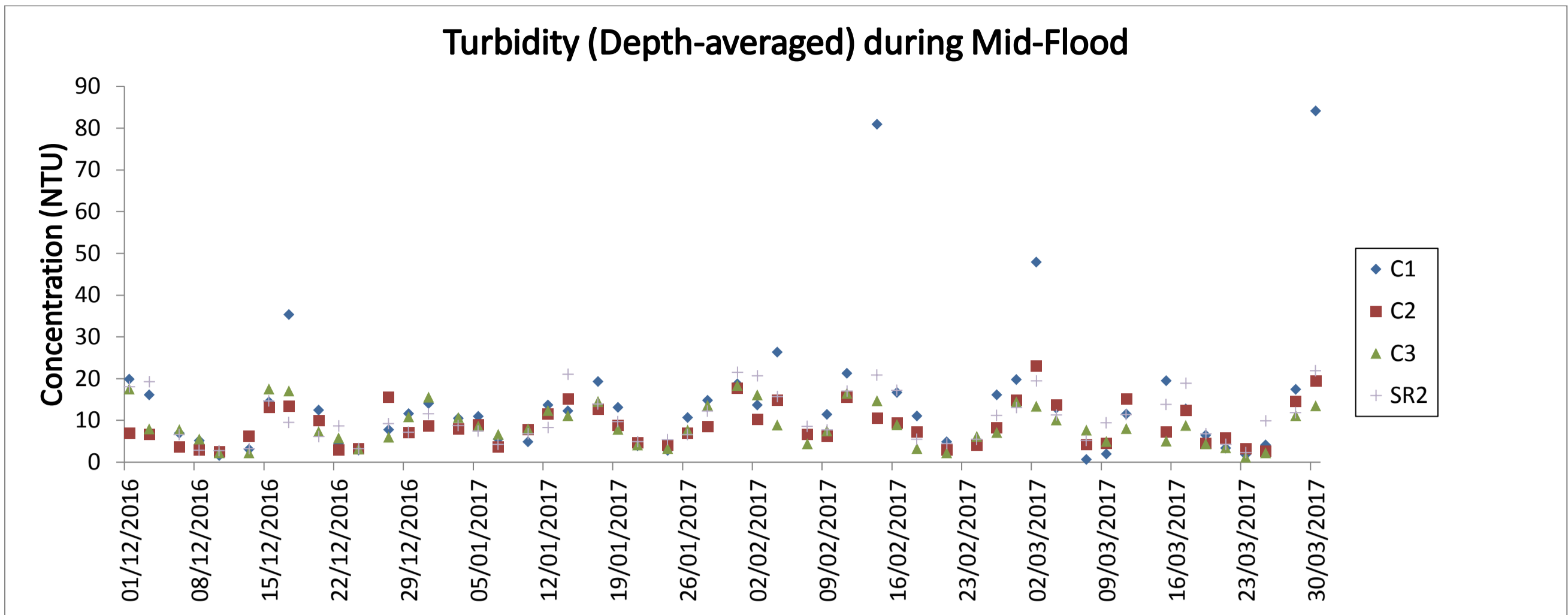

Note: The action and limit level of turbidity can be referred to Table 2.4 of the quarterly EM&A report.

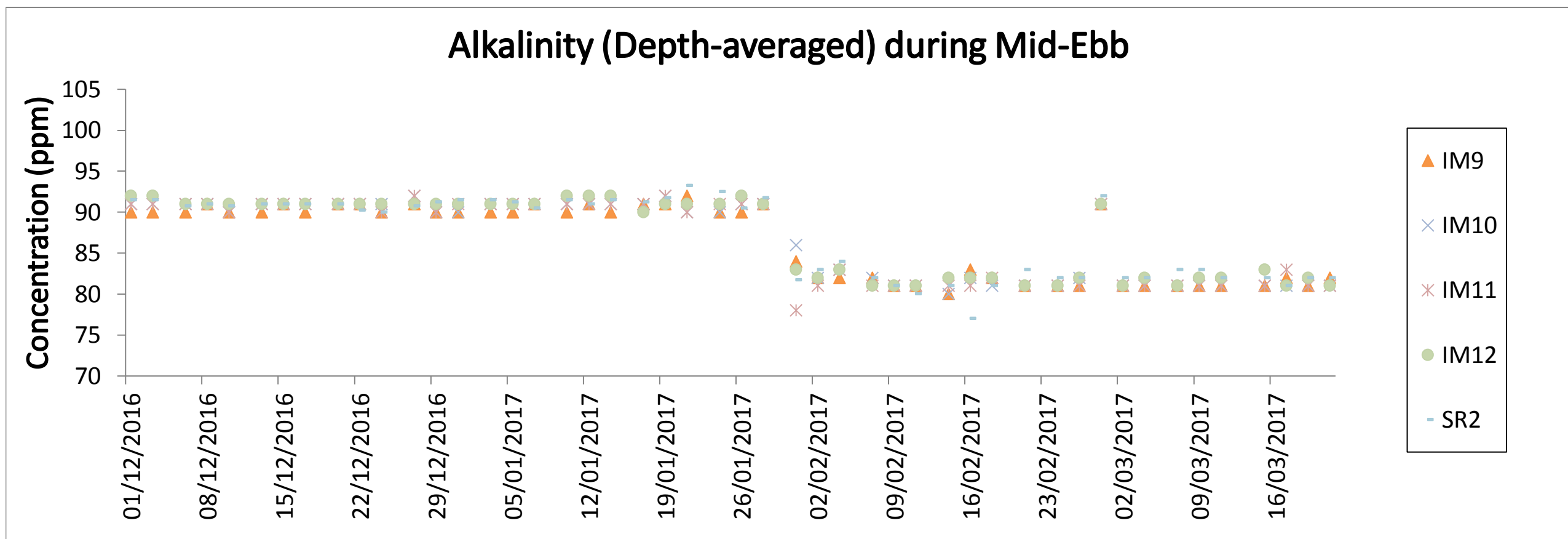
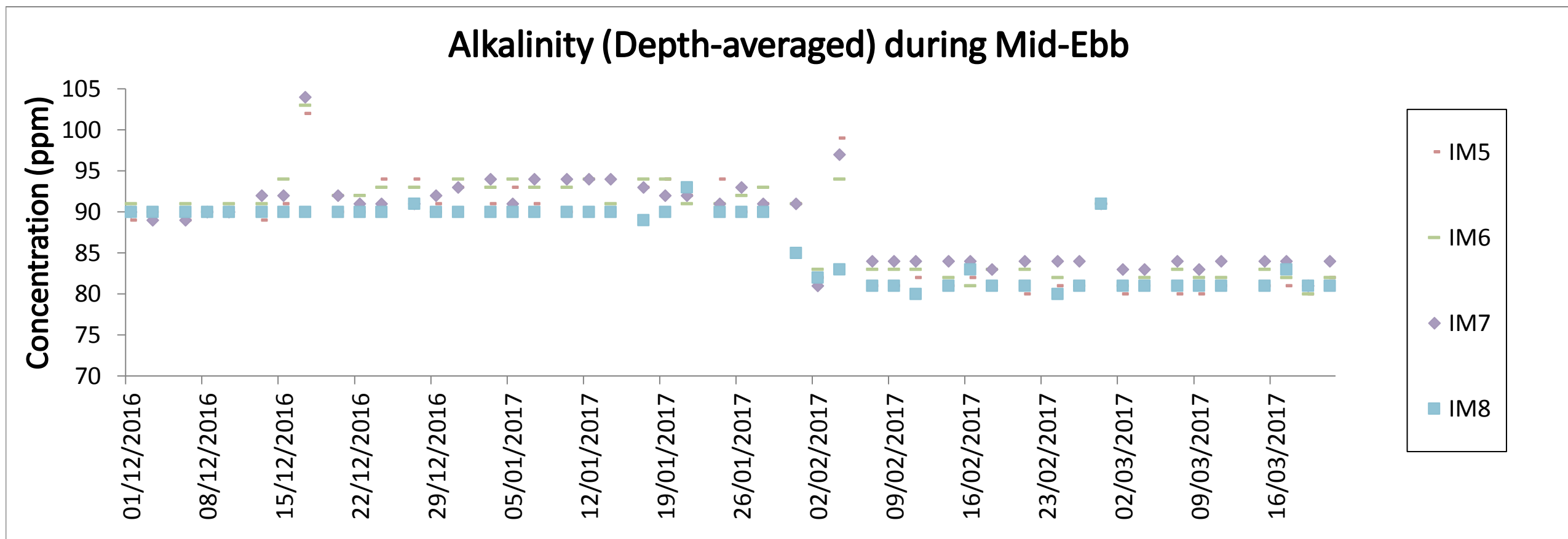
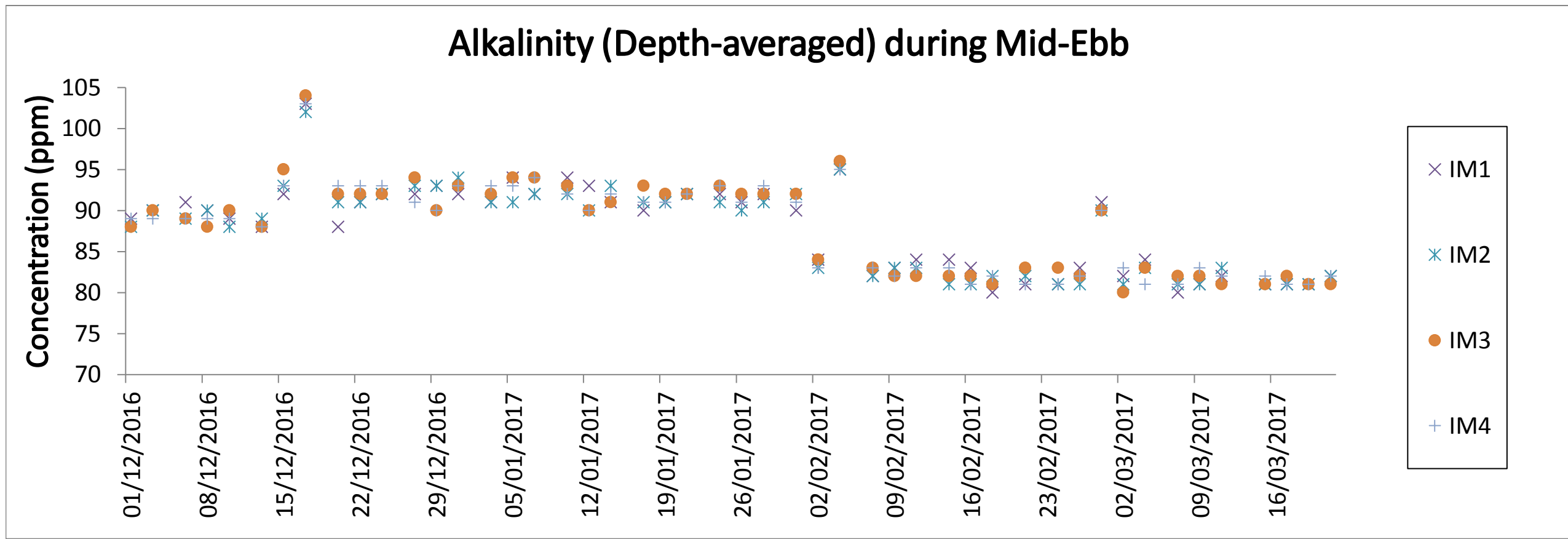
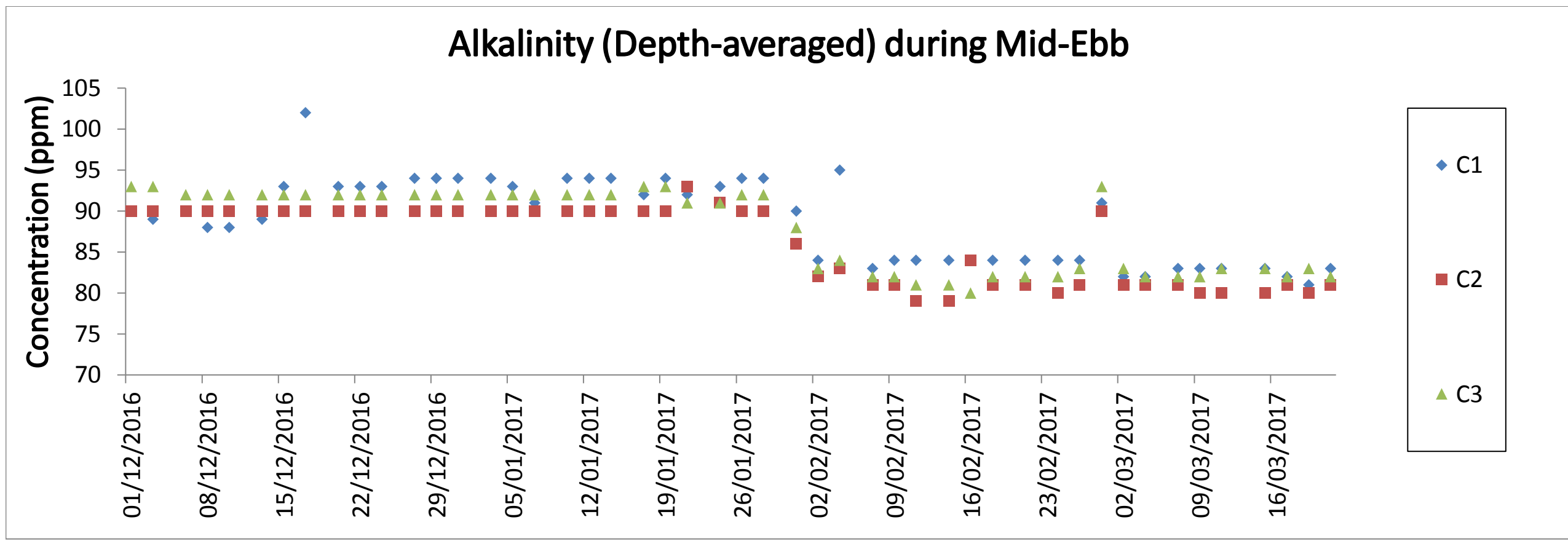

Note: The action and limit level of alkalinity can be referred to Table 2.4 of the quarterly EM&A report.



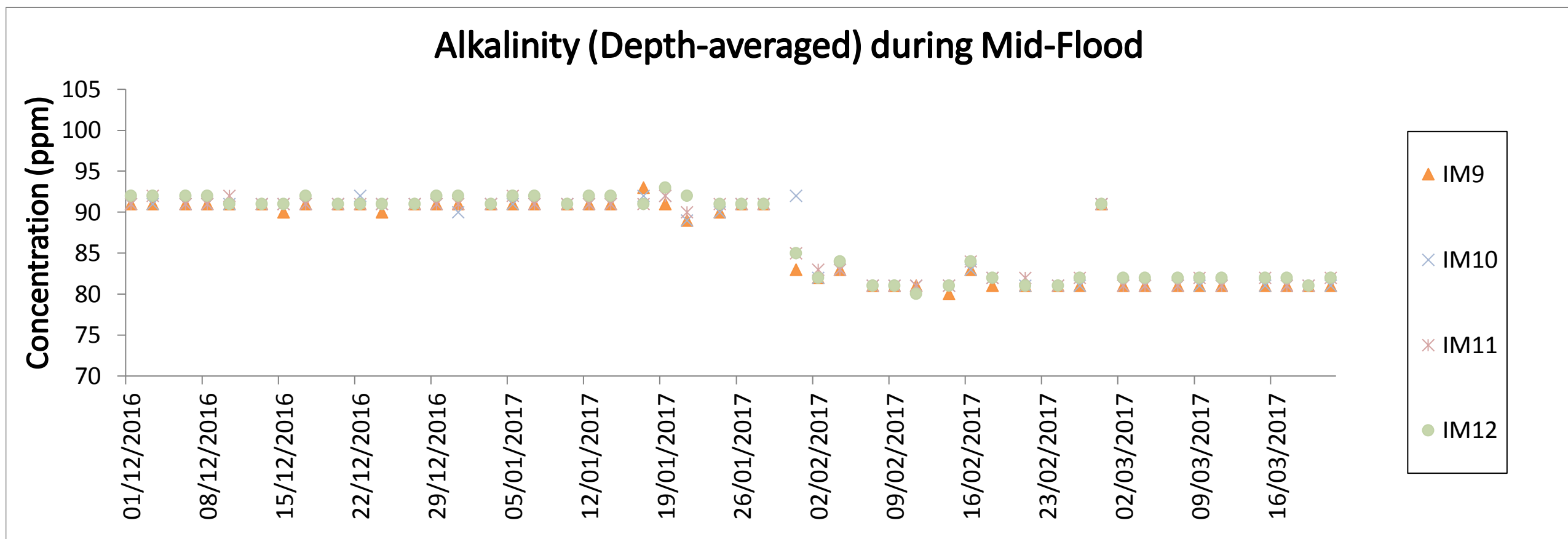
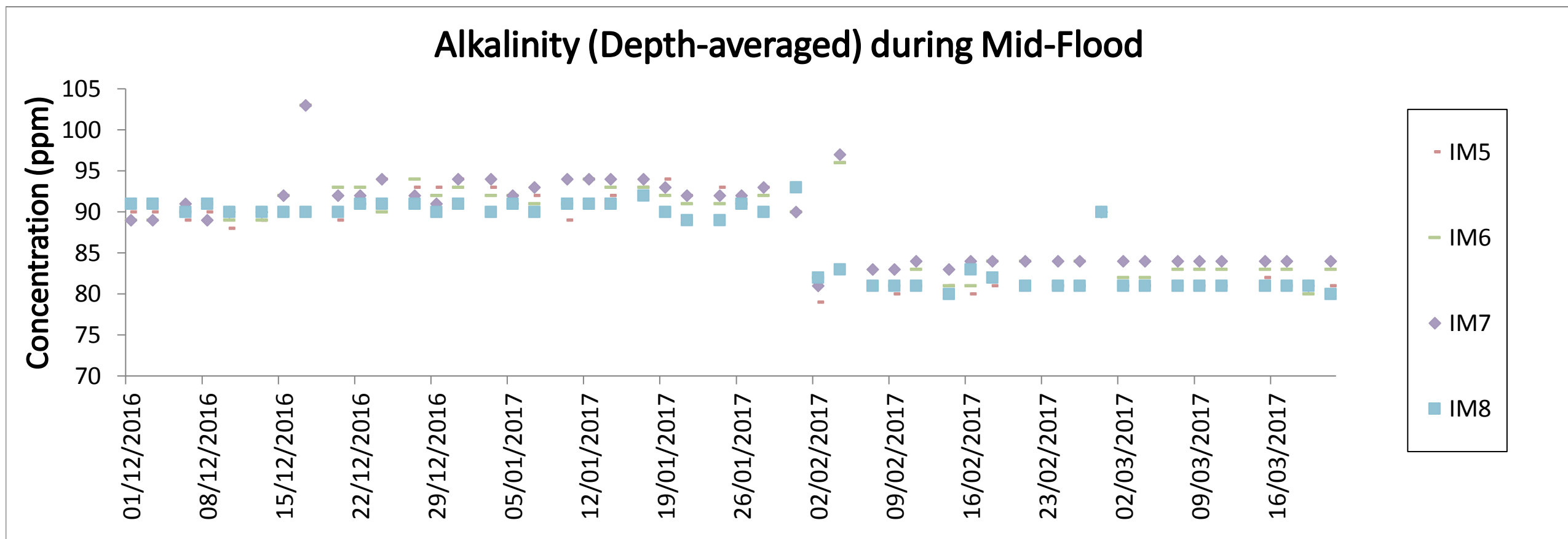
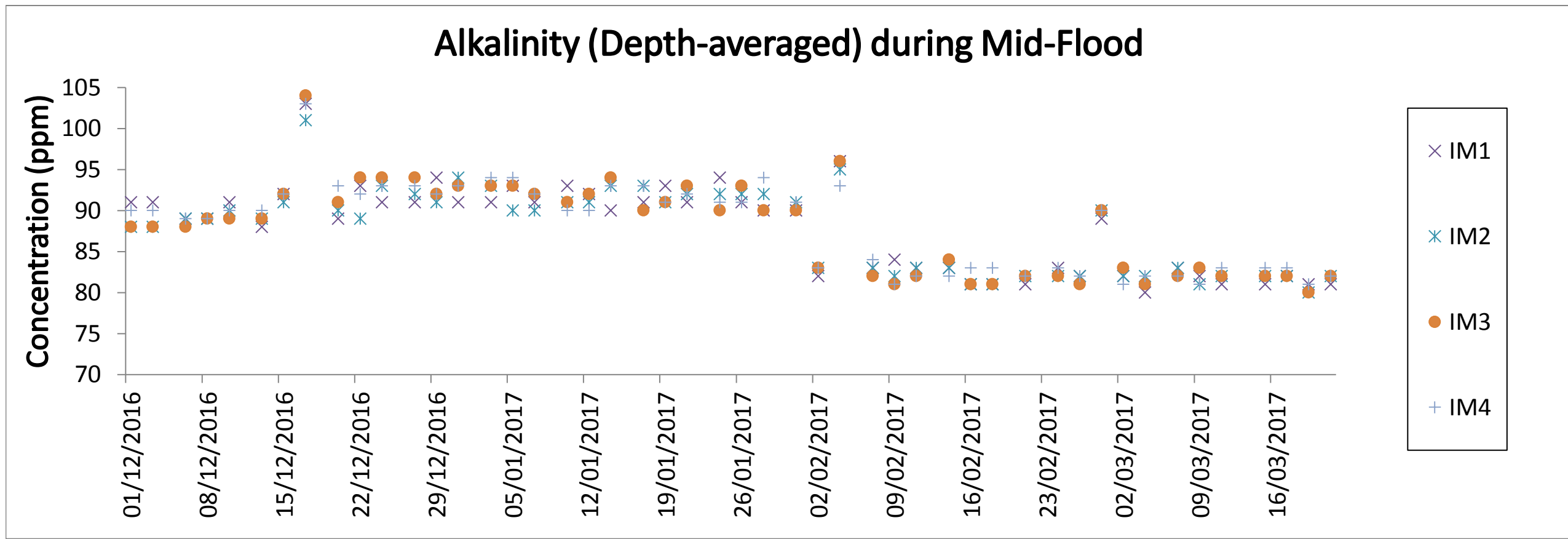
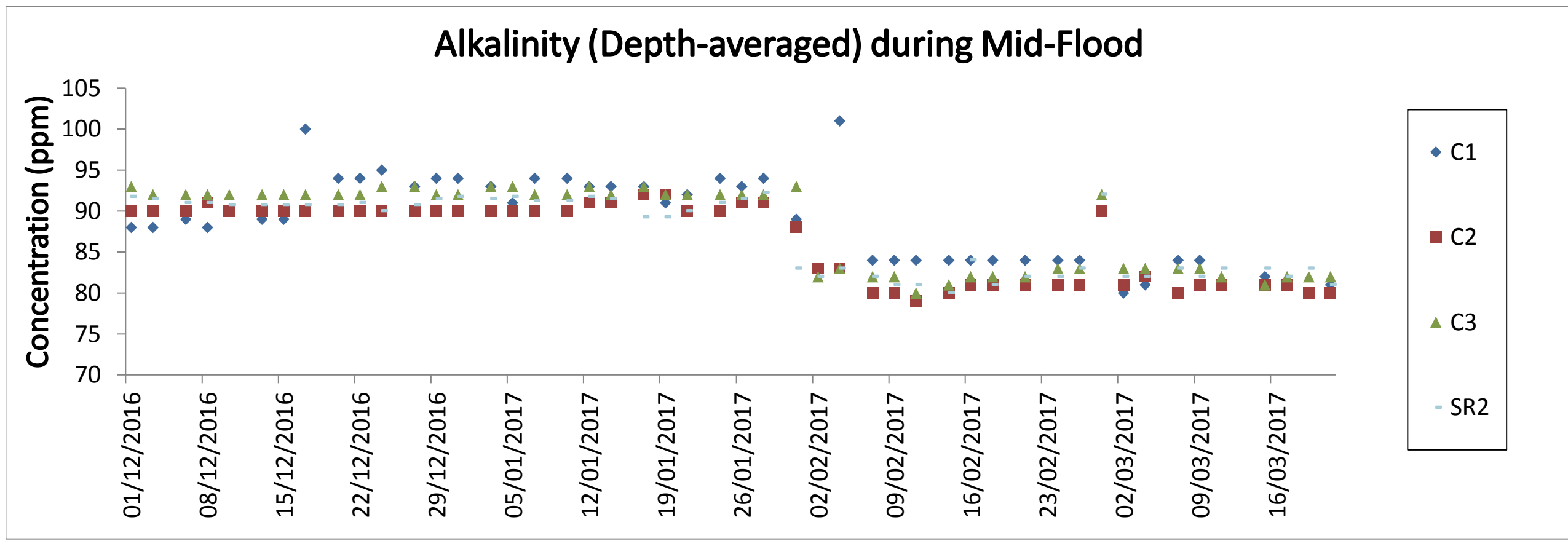

Note: The action and limit level of alkalinity can be referred to Table 2.4 of the quarterly EM&A report.

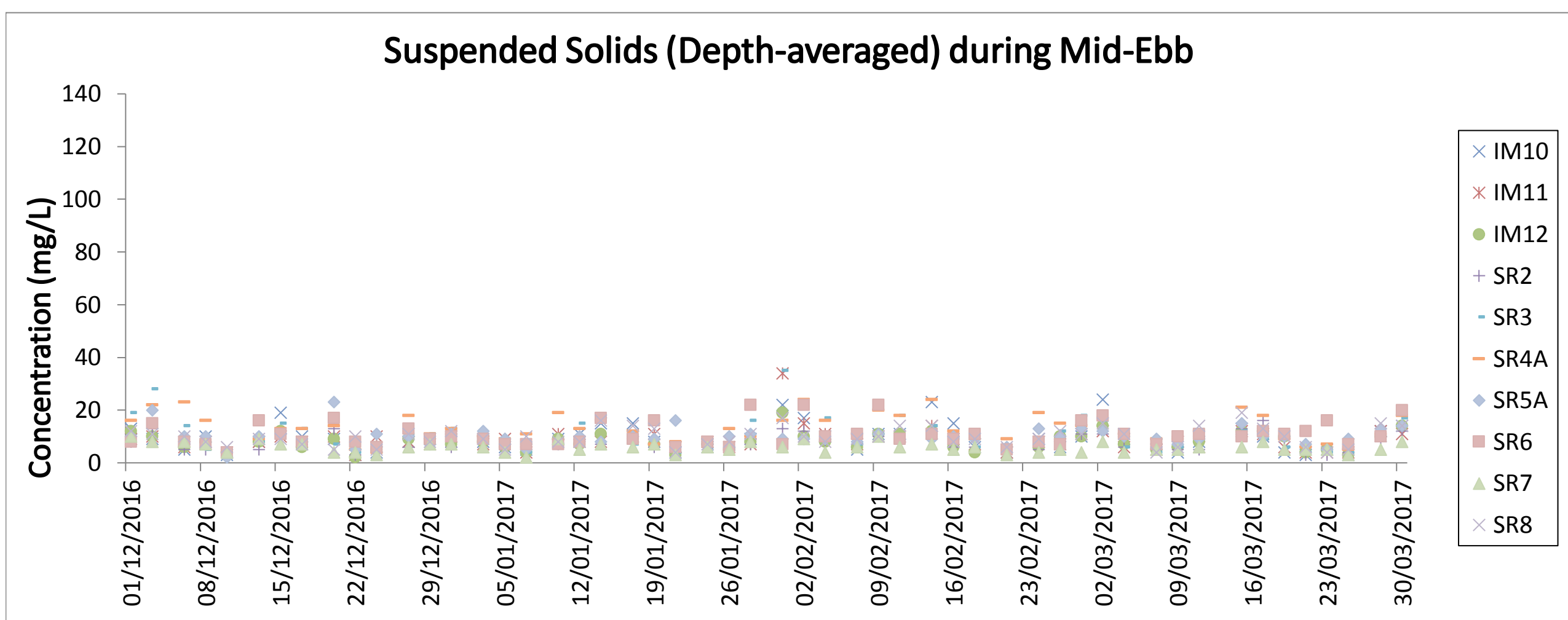
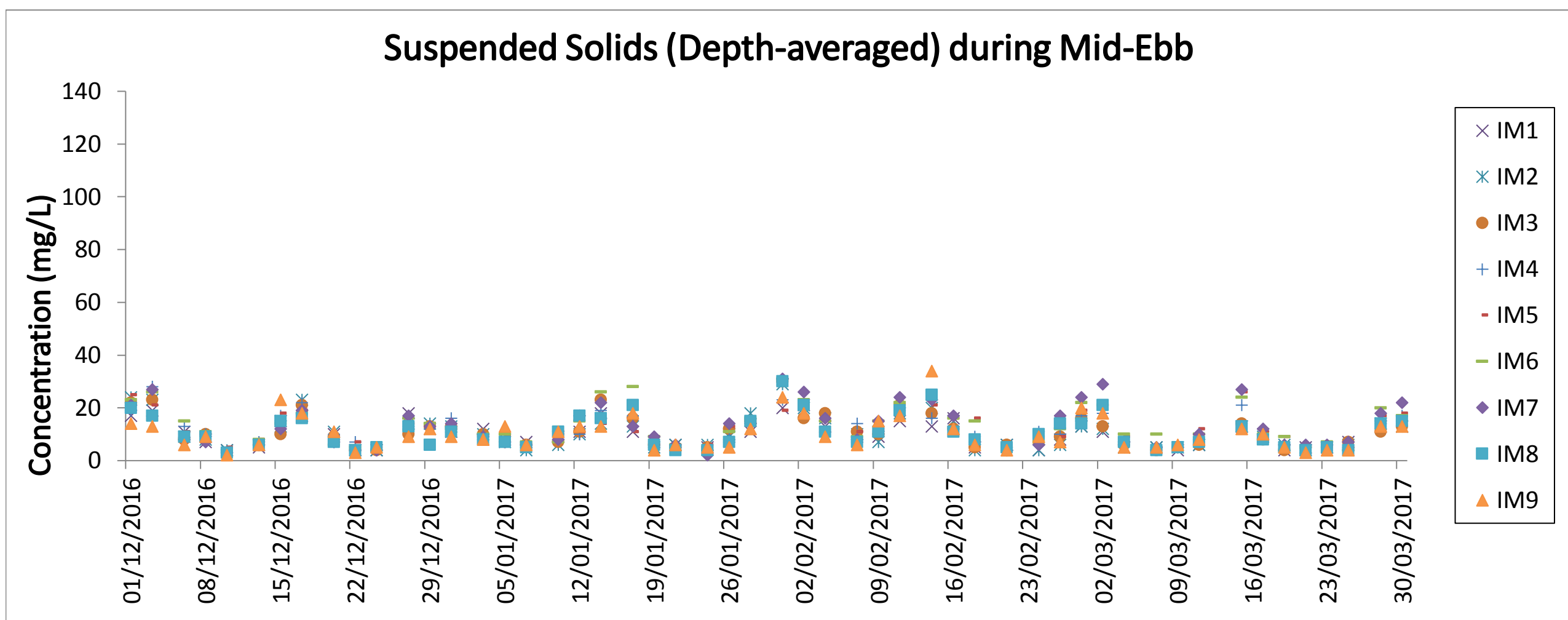
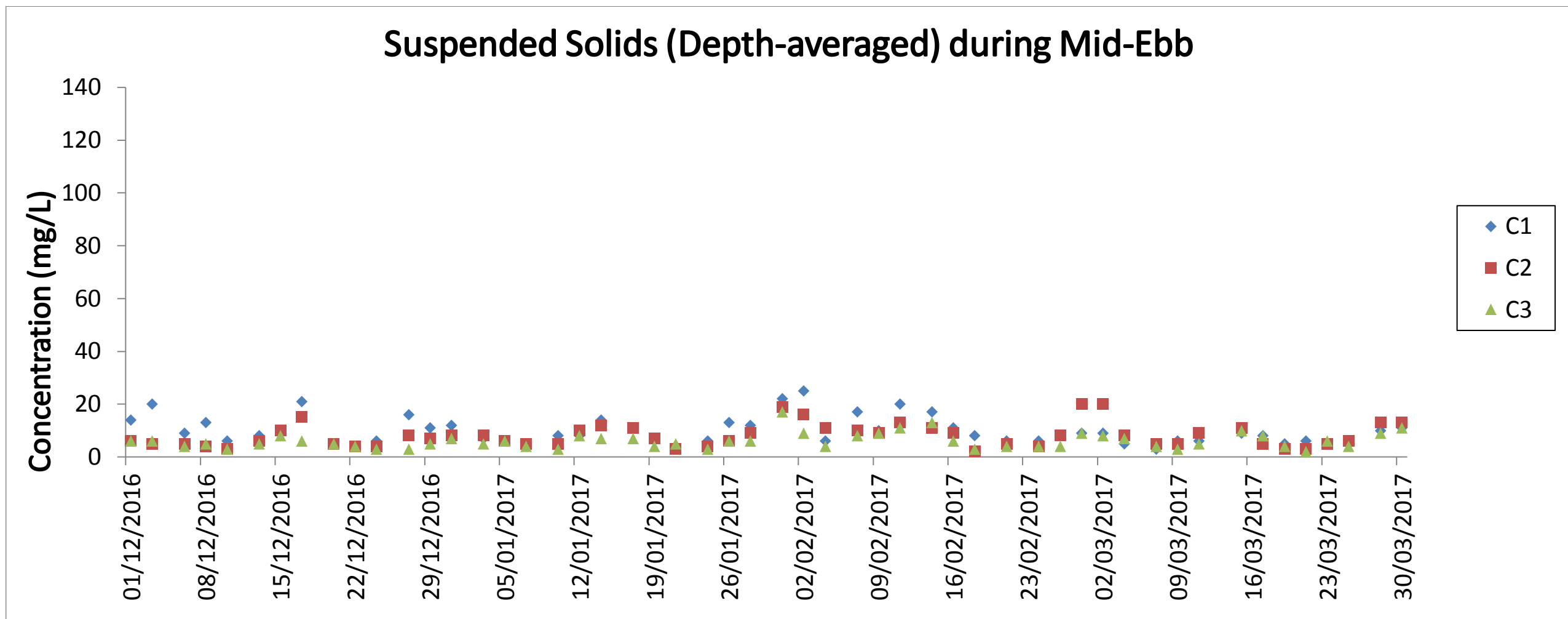

Note: The action and limit level of SS can be referred to Table 2.4 of the quarterly EM&A report.

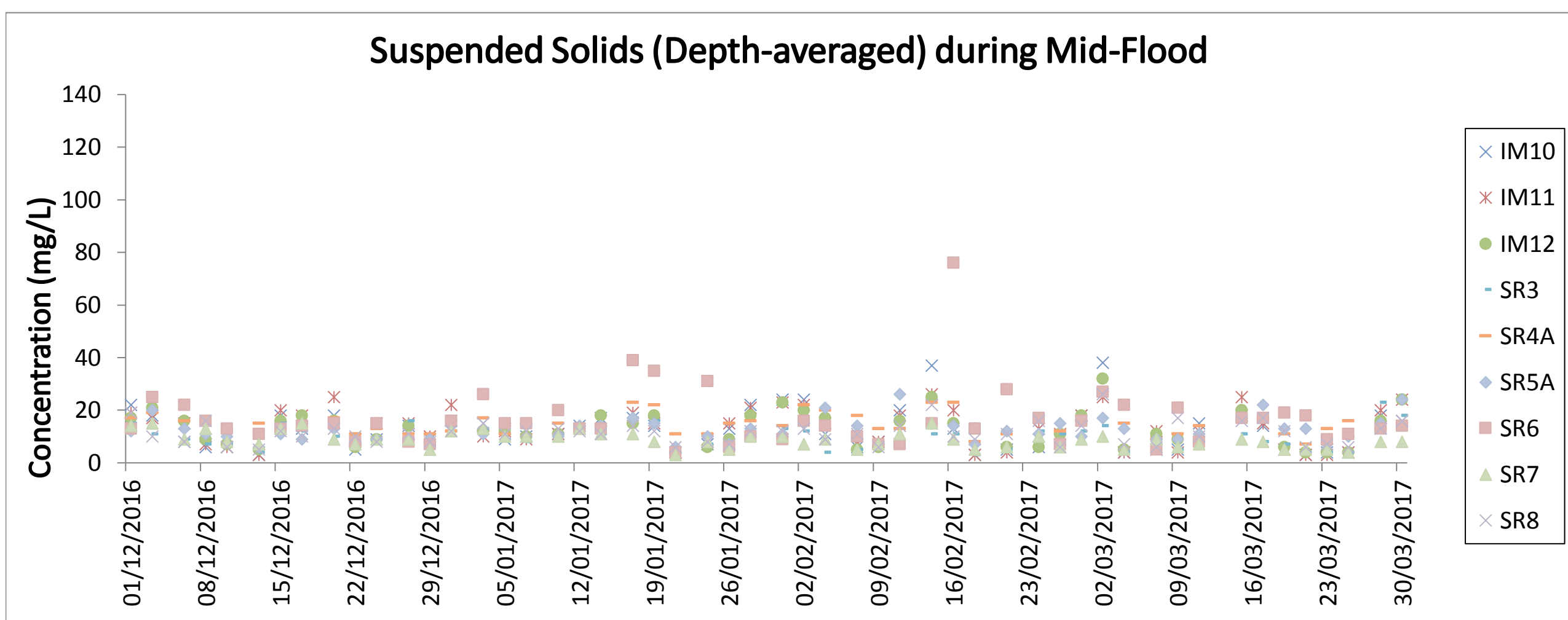
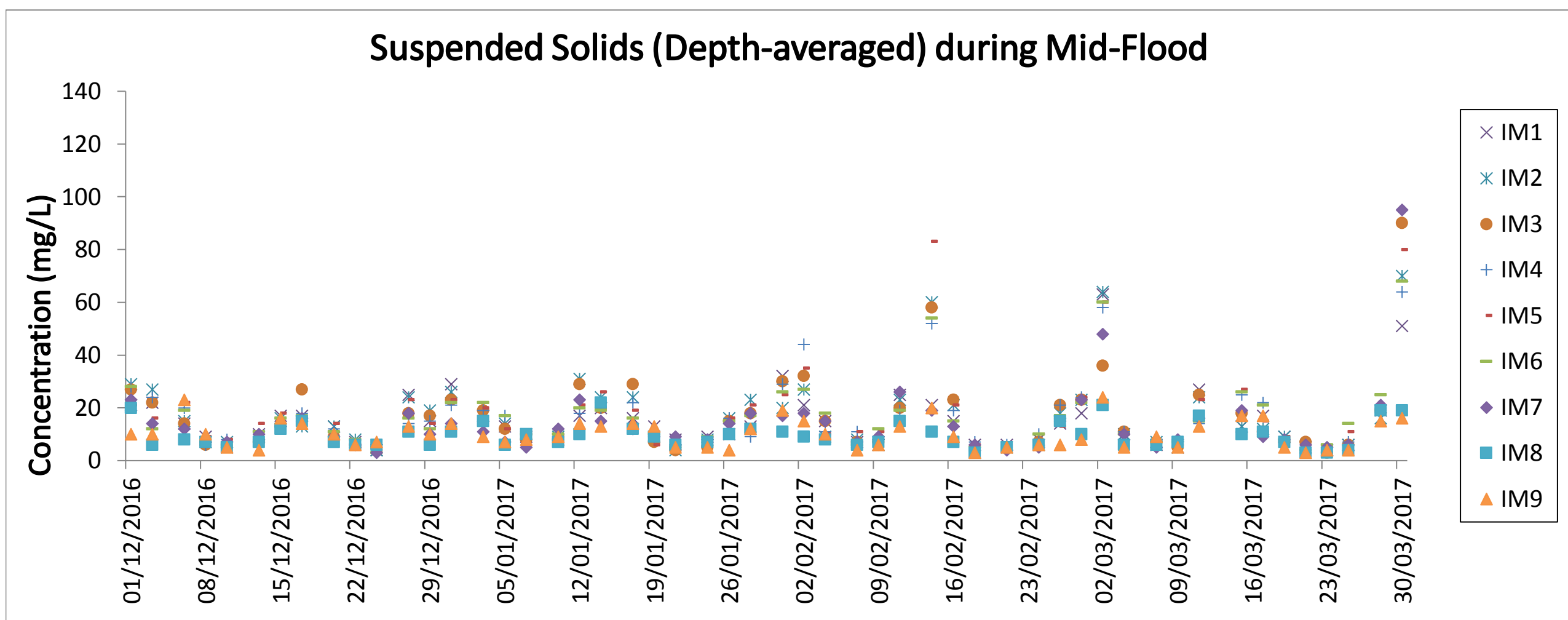
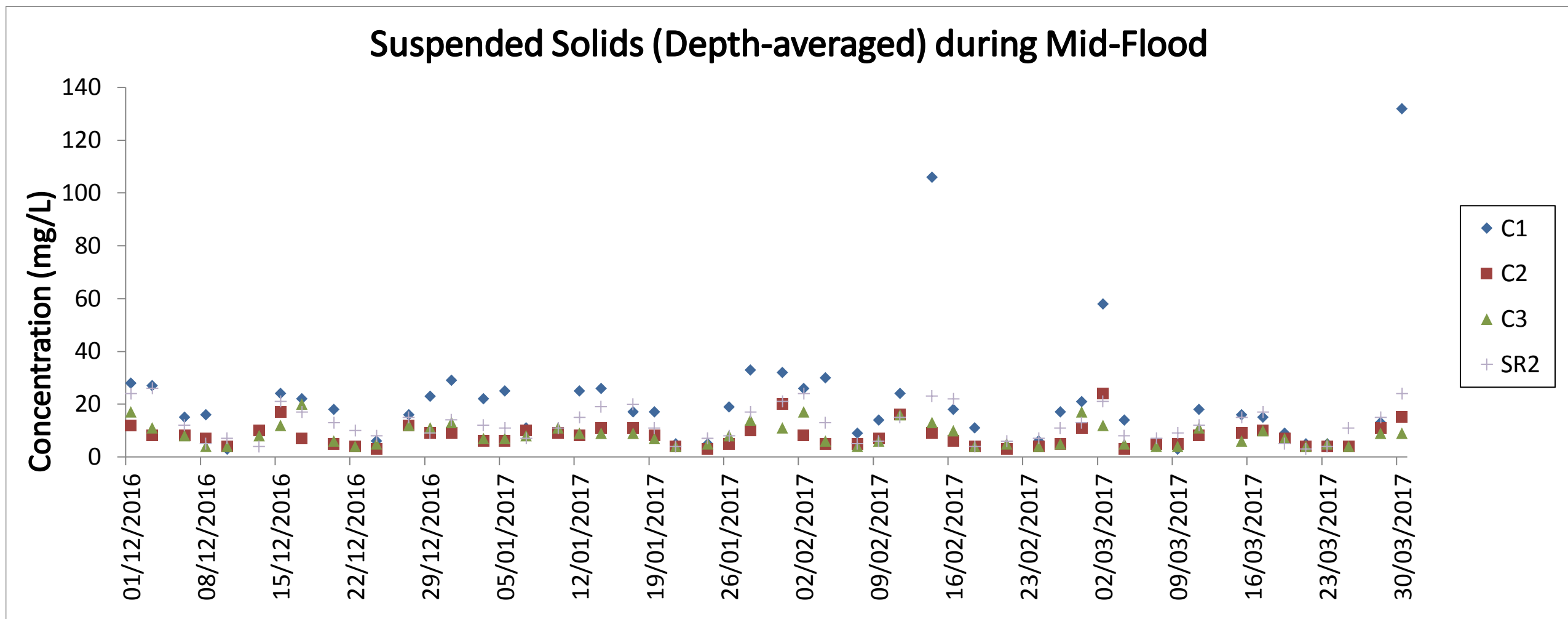

Note: The action and limit level of SS can be referred to Table 2.4 of the quarterly EM&A report.

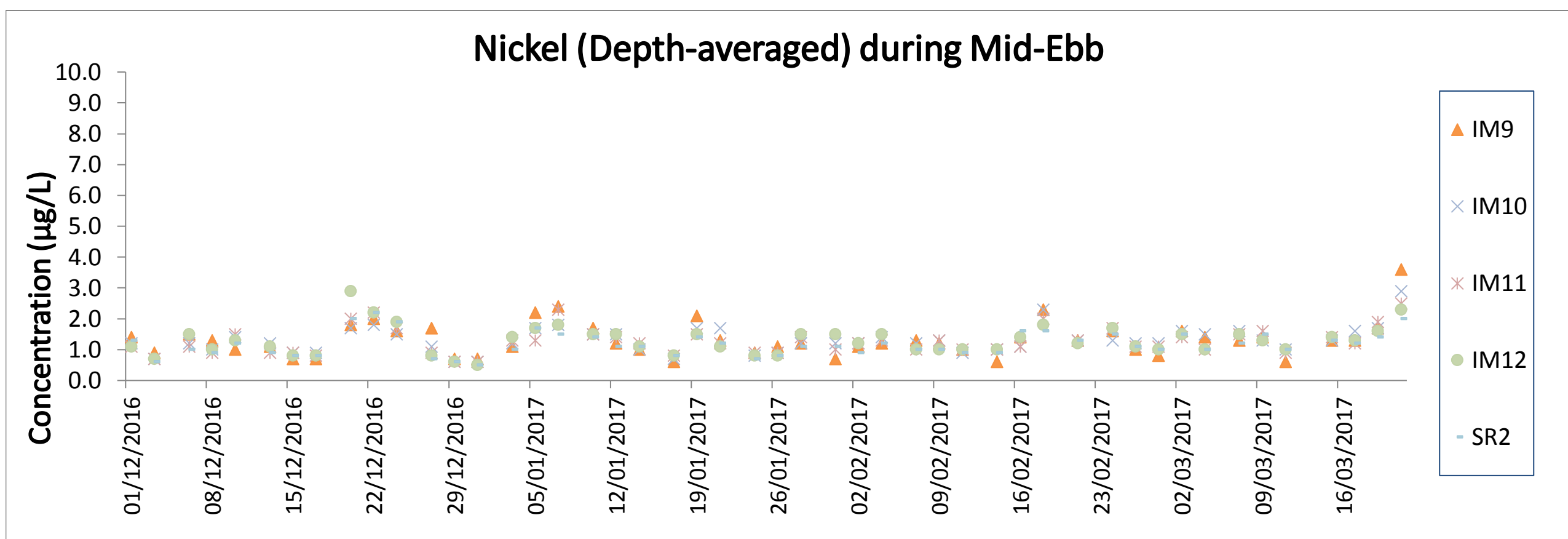
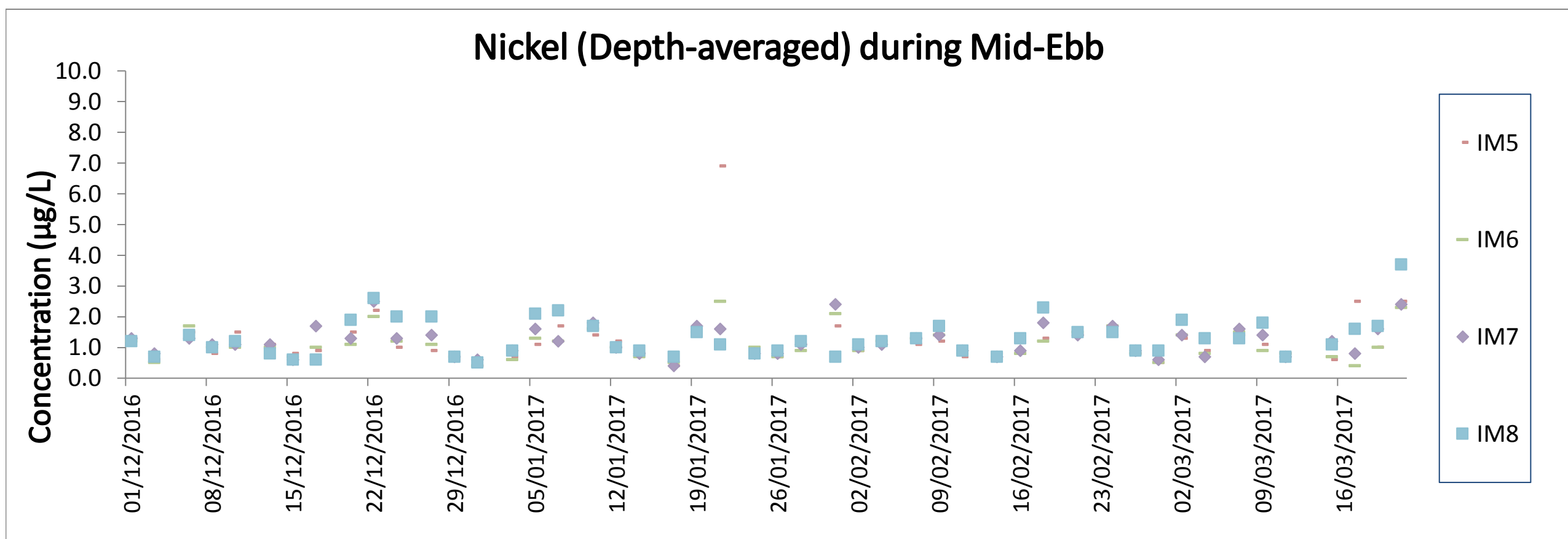
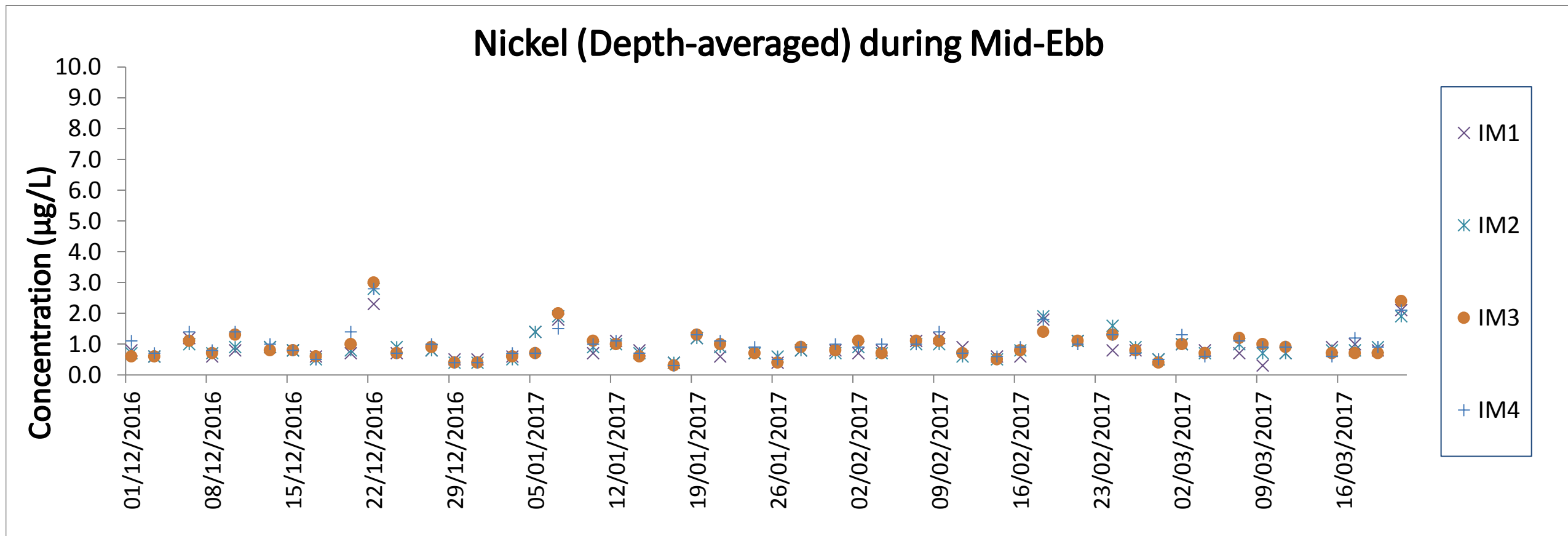
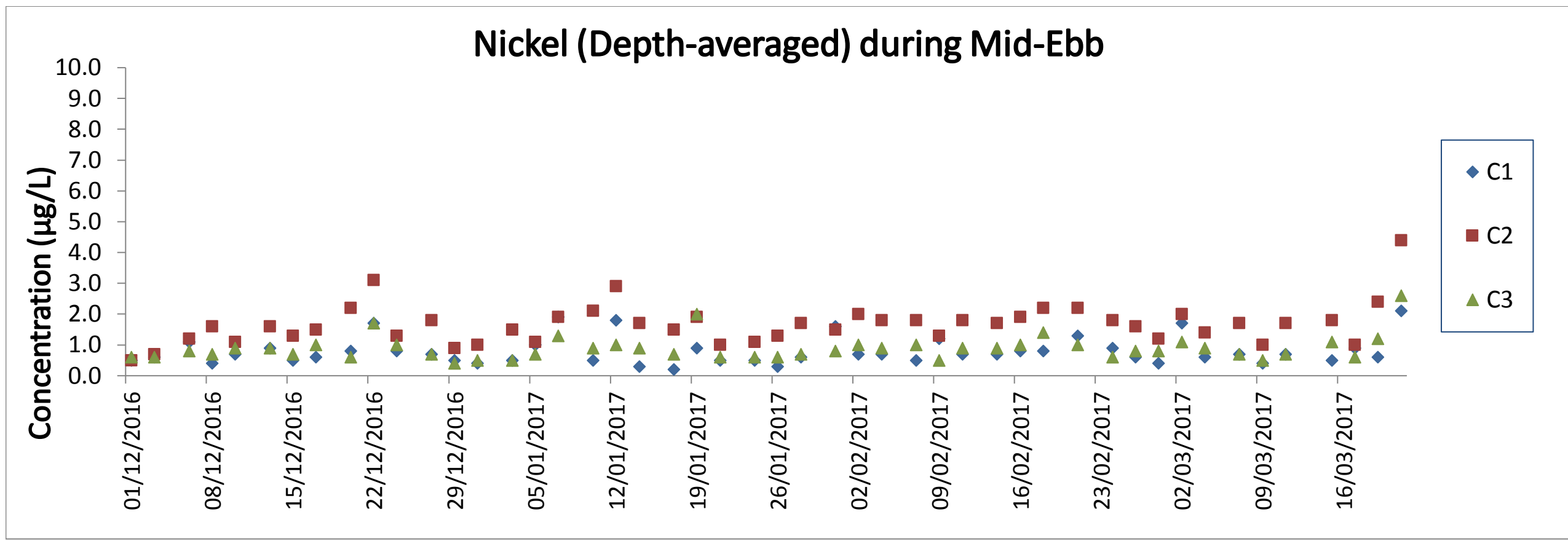

Note: The action and limit level of Nickel can be referred to Table 2.4 of the quarterly EM&A report.  
 Note: The action and limit level of Chromium can be referred to Table 2.4 of the quarterly EM&A report.  
 The monitoring results of Chromium at all monitoring stations during mid-flood and mid-ebb tides were below the reporting limit 0.2 µg/L

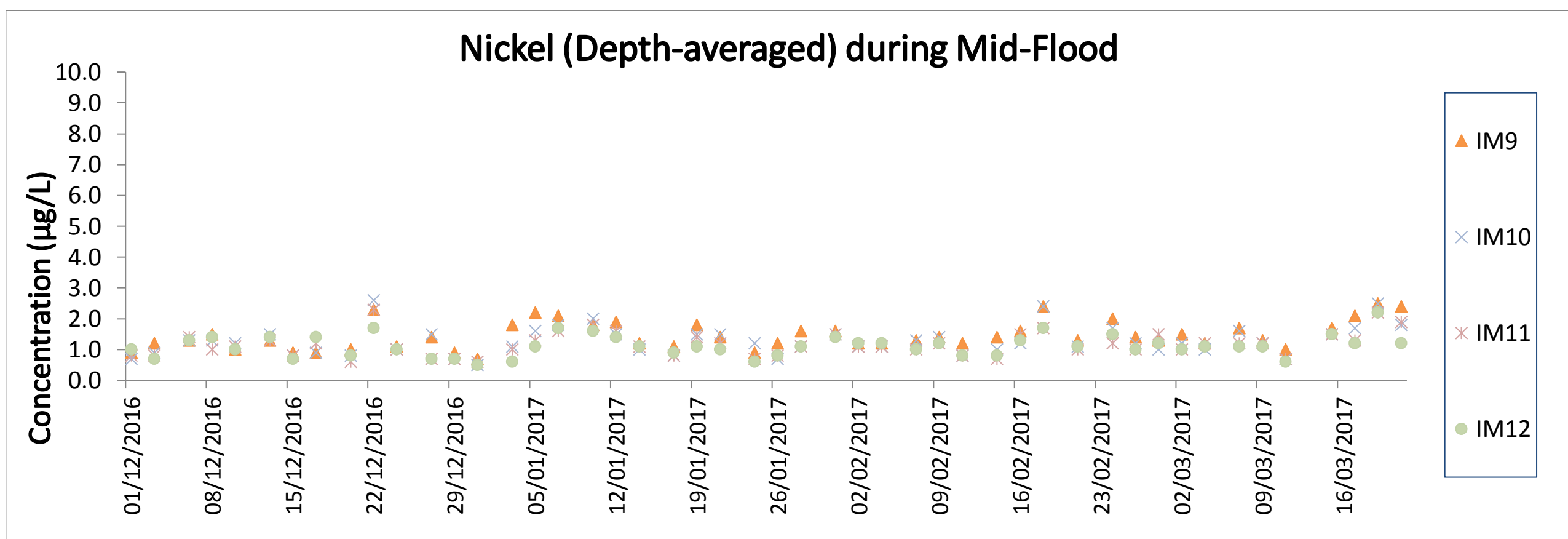
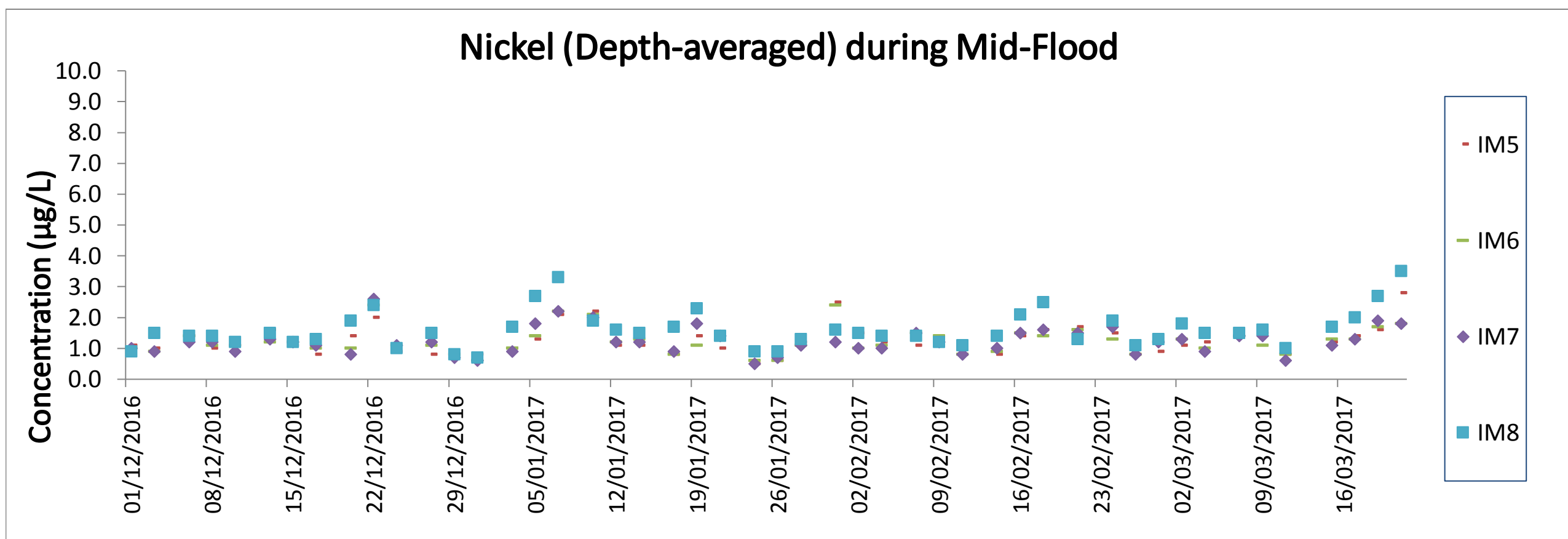
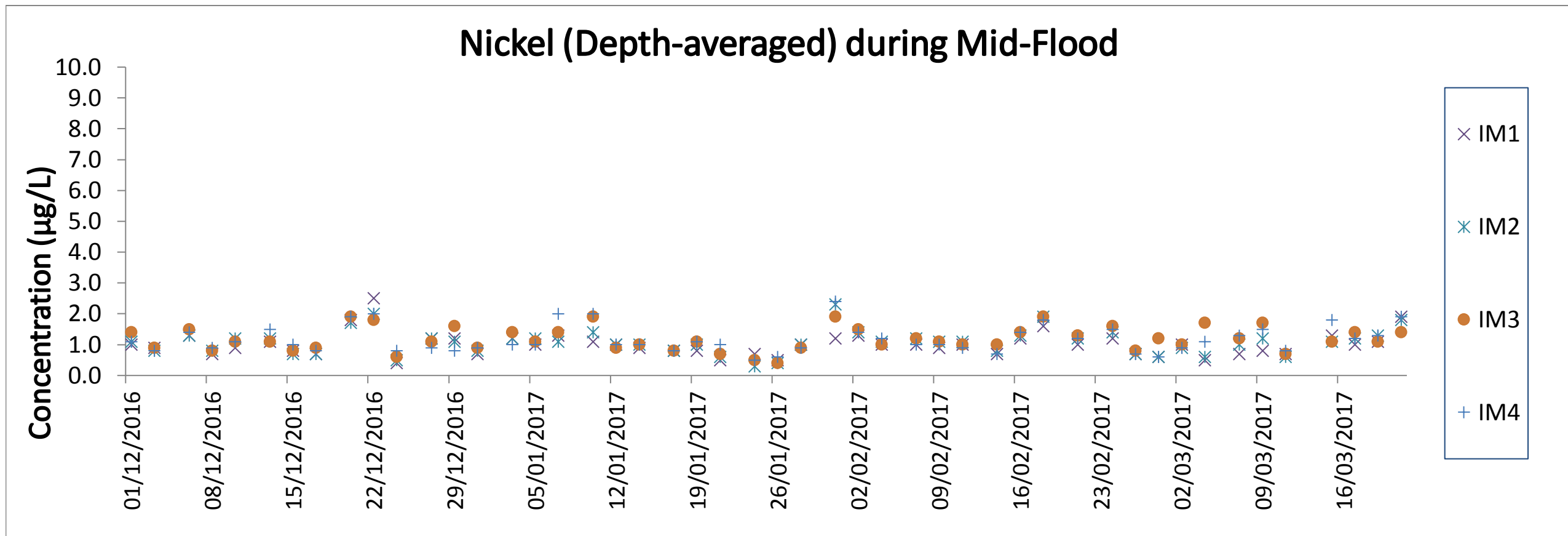
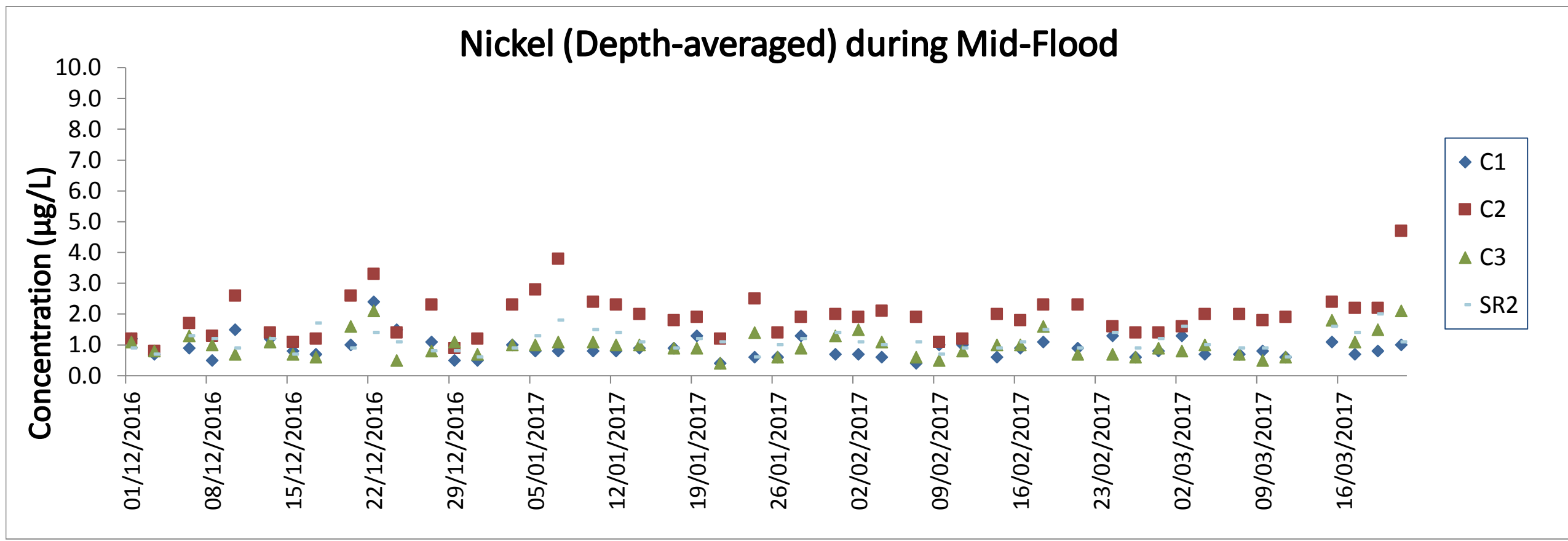

Note: The action and limit level of Nickel can be referred to Table 2.4 of the quarterly EM&A report.  
 Note: The action and limit level of Chromium can be referred to Table 2.4 of the quarterly EM&A report.  
 The monitoring results of Chromium at all monitoring stations during mid-flood and mid-ebb tides were below the reporting limit 0.2 µg/L